

## Test Report

No.: CANEC24024910401

Date: Nov 19, 2024

Page 1 of 5

Client Name:

Client Address:

Sample Name: Lithium-ion Rechargeable cell

Model No.: INR18650 2000mAh 3.7V 7.4Wh

Client Ref. Information: Attachment

Sample Type: portable battery (non-zinc-air button cell)

The above sample(s) and information were provided by the client.

SGS Job No.: CQP24-012042

Sample Receiving Date: Nov 08, 2024

Testing Period: Nov 08, 2024 ~ Nov 15, 2024

Test Requested: Select test(s) as requested by the client.

Test Method(s): Please refer to next page(s).

Test Result(s): Please refer to next page(s).

Test Requirement	Conclusion
Annex I of Regulation (EU) 2023/1542– Heavy Metals Content in batteries and waste batteries	Pass

Signed for and on behalf of  
SGS-CSTC Standards Technical Services Co., Ltd. Guangzhou Branch

*Catty Gong*

Catty Gong  
Approved Signatory

scan to see the report



CBB534A4



SGS-CSTC Standards Technical Services Co., Ltd.  
Guangzhou Branch Technical Services Laboratory

Unless otherwise agreed in writing, this document is issued by the Company subject to its General Conditions of Service printed overleaf, available on request or accessible at <https://www.sgs.com/en/Terms-and-Conditions>. Attention is drawn to the limitation of liability, indemnification and jurisdiction issues defined therein. Any holder of this document is advised that information contained hereon reflects the Company's findings at the time of its intervention only and within the limits of Client's instructions, if any. The Company's sole responsibility is to its Client and this document does not exonerate parties to a transaction from exercising all their rights and obligations under the transaction documents. This document cannot be reproduced except in full, without prior written approval of the Company. Any unauthorized alteration, forgery or falsification of the content or appearance of this document is unlawful and offenders may be prosecuted to the fullest extent of the law. Unless otherwise stated the results shown in this test report refer only to the sample(s) tested.  
**Attention: To check the authenticity of testing /inspection report & certificate, please contact us at telephone: (86-755) 8307 1443, or email: CN.Doccheck@sgs.com**

No.198, Kezhu Road, Science City, Economic & Technological Development Area, Guangzhou, Guangdong, China 510663  
中国·广东·广州高新技术产业开发区科学城科珠路198号 邮编: 510663

t (86-20) 82155555 www.sgsgroup.com.cn  
t (86-20) 82155555 sgs.china@sgs.com

Member of the SGS Group (SGS SA)

# Test Report

No.: CANEC24024910401

Date: Nov 19, 2024

Page 2 of 5

## Test Result(s):

### Test Part Description:

SN ID	Sample No.	SGS Sample ID	Description
SN1	A	CAN24-0249104-0001	"Battery"

### Remarks:

- (1) 1 mg/kg = 1 ppm = 0.0001%
- (2) MDL = Method Detection Limit
- (3) ND = Not Detected (< MDL)
- (4) "-" = Not Regulated

## Annex I of Regulation (EU) 2023/1542– Heavy Metals Content in batteries and waste batteries

**Test Method:** SGS In House Method (GZTC CHEM-TOP-068), analysis was performed by ICP-OES or AAS or Hg-analyzer.

Test Item(s)	Limit	Unit(s)	MDL	A
Lead(Pb)	0.01	%	0.0010	ND
Cadmium(Cd)	0.002	%	0.0010	ND
Mercury(Hg)	0.0005	%	0.0001	ND
<b>Conclusion</b>	<b>Pass</b>			

### Notes:

- (1) Restriction on substances

Column 1 Designation of the substance or group of substances	Column 2 Conditions of restriction
1. Mercury CAS No 7439-97-6 EC No 231-106-7 and its compounds	Batteries, whether or not incorporated into appliances, light means of transport or other vehicles, shall not contain more than 0,0005 % of mercury (expressed as mercury metal) by weight
2. Cadmium CAS No 7440-43-9 EC No 231-152-8 and its compounds	Portable batteries, whether or not incorporated into appliances, light means of transport or other vehicles, shall not contain more than 0,002 % of cadmium (expressed as cadmium metal) by weight
3. Lead CAS No 7439-92-1 EC No 231-100-4 and its compounds	1. From 18 August 2024, portable batteries, whether or not incorporated into appliances, shall not contain more than 0,01 % of lead (expressed as lead metal) by weight. 2. The restriction set out in point 1 shall not apply to portable zinc-air button cells until 18 August 2028.

(2) According to the EU New Battery Regulation (EU) 2023/1542, portable batteries (non portable zinc-air button cells) containing between 0,004 %-0.01 % lead, shall be marked with the chemical symbol for the metal concerned: Pb.

Unless otherwise stated, the decision rule for conformity reporting is based on Binary Statement for Simple Acceptance Rule ( $w=0$ ) stated in ILAC-G8:09/2019.



SGS-CSTC Standards Technical Service Co., Ltd.  
Guangzhou Branch / 广州分公司

Unless otherwise agreed in writing, this document is issued by the Company subject to its General Conditions of Service printed overleaf, available on request or accessible at <https://www.sgs.com/en/Terms-and-Conditions>. Attention is drawn to the limitation of liability, indemnification and jurisdiction issues defined therein. Any holder of this document is advised that information contained hereon reflects the Company's findings at the time of its intervention only and within the limits of Client's instructions, if any. The Company's sole responsibility is to its Client and this document does not exonerate parties to a transaction from exercising all their rights and obligations under the transaction documents. This document cannot be reproduced except in full, without prior written approval of the Company. Any unauthorized alteration, forgery or falsification of the content or appearance of this document is unlawful and offenders may be prosecuted to the fullest extent of the law. Unless otherwise stated the results shown in this test report refer only to the sample(s) tested.  
**Attention: To check the authenticity of testing / inspection report & certificate, please contact us at telephone: (86-755) 8307 1443, or email: CN.Doccheck@sgs.com**

No.198, Kezhu Road, Science City, Economic & Technological Development Area, Guangzhou, Guangdong, China 510663  
中国·广东·广州高新技术产业开发区科学城科珠路198号 邮编: 510663

t (86-20) 82155555 www.sgsgroup.com.cn  
t (86-20) 82155555 sgs.china@sgs.com

## Battery Testing Flow Chart

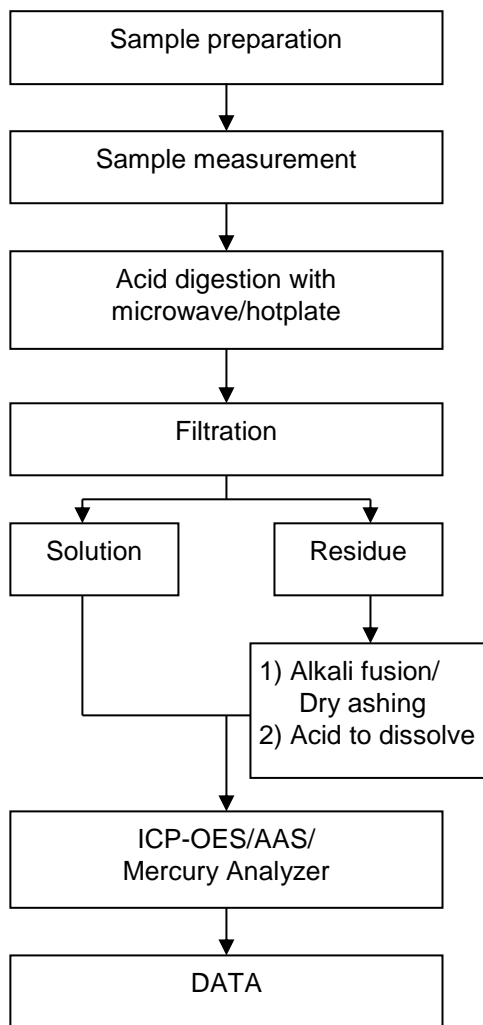

## Test Report

No.: CANEC24024910401

Date: Nov 19, 2024

Page 4 of 5

Attachment:

1	INR18650-1200mAh	1200mAh	
2	INR18650-1300mAh	1300mAh	
3	INR18650-1500mAh	1500mAh	
4	INR18650-1800mAh	1800mAh	
5	INR18650-2200mAh	2200mAh	
6	INR18650-2500mAh	2500mAh	
7	INR18650-2600mAh	2600mAh	
8	INR18650-2800mAh	2800mAh	
9	INR18650-3000mAh	3000mAh	
10	INR18650-3100mAh	3100mAh	
11	INR18650-3200mAh	3200mAh	
12	INR21700-3000mAh	3000mAh	
13	INR21700-3500mAh	3500mAh	
14	INR21700-4000mAh	4000mAh	
15	INR21700-4500mAh	4500mAh	
16	INR21700-4800mAh	4800mAh	
17	INR21700-5000mAh	5000mAh	



Unless otherwise agreed in writing, this document is issued by the Company subject to its General Conditions of Service printed overleaf, available on request or accessible at <https://www.sgs.com/en/Terms-and-Conditions>. Attention is drawn to the limitation of liability, indemnification and jurisdiction issues defined therein. Any holder of this document is advised that information contained hereon reflects the Company's findings at the time of its intervention only and within the limits of Client's instructions, if any. The Company's sole responsibility is to its Client and this document does not exonerate parties to a transaction from exercising all their rights and obligations under the transaction documents. This document cannot be reproduced except in full, without prior written approval of the Company. Any unauthorized alteration, forgery or falsification of the content or appearance of this document is unlawful and offenders may be prosecuted to the fullest extent of the law. Unless otherwise stated the results shown in this test report refer only to the sample(s) tested.

Attention: To check the authenticity of testing / inspection report & certificate, please contact us at telephone: (86-755) 8307 1443, or email: [CN.Doccheck@sgs.com](mailto:CN.Doccheck@sgs.com)

SGS-CSI Standards Technical Services Co., Ltd.  
Guangzhou Branch / 广州分公司

No.198, Kezhu Road, Science City, Economic & Technological Development Area, Guangzhou, Guangdong, China 510663  
中国·广东·广州高新技术产业开发区科学城科珠路198号 邮编: 510663

t (86-20) 82155555 [www.sgsgroup.com.cn](http://www.sgsgroup.com.cn)  
t (86-20) 82155555 [sgs.china@sgs.com](mailto:sgs.china@sgs.com)



## Test Report

No.: CANEC24024910401

Date: Nov 19, 2024

Page 5 of 5

Sample Photo:



SGS authenticate the photo on original report only

\*\*\* End of Report \*\*\*



SGS-CTI Standards Technical Services Co., Ltd.  
Guangzhou Branch Technical Laboratory

Unless otherwise agreed in writing, this document is issued by the Company subject to its General Conditions of Service printed overleaf, available on request or accessible at <https://www.sgs.com/en/Terms-and-Conditions>. Attention is drawn to the limitation of liability, indemnification and jurisdiction issues defined therein. Any holder of this document is advised that information contained hereon reflects the Company's findings at the time of its intervention only and within the limits of Client's instructions, if any. The Company's sole responsibility is to its Client and this document does not exonerate parties to a transaction from exercising all their rights and obligations under the transaction documents. This document cannot be reproduced except in full, without prior written approval of the Company. Any unauthorized alteration, forgery or falsification of the content or appearance of this document is unlawful and offenders may be prosecuted to the fullest extent of the law. Unless otherwise stated the results shown in this test report refer only to the sample(s) tested.

Attention: To check the authenticity of testing /inspection report & certificate, please contact us at telephone: (86-755) 8307 1443, or email: [CN.Doccheck@sgs.com](mailto:CN.Doccheck@sgs.com)

No.198, Kezhu Road, Science City, Economic & Technological Development Area, Guangzhou, Guangdong, China 510663  
中国·广东·广州高新技术产业开发区科学城科珠路198号 邮编: 510663

t (86-20) 82155555 [www.sgsgroup.com.cn](http://www.sgsgroup.com.cn)  
t (86-20) 82155555 [sgs.china@sgs.com](mailto:sgs.china@sgs.com)

Member of the SGS Group (SGS SA)



Test Report issued under the responsibility of:



## TEST REPORT

IEC 62133-2

### Secondary cells and batteries containing alkaline or other non-acid electrolytes – Safety requirements for portable sealed secondary cells, and for batteries made from them, for use in portable applications – Part 2: Lithium systems

Report Number..... : CN24DKR2 002

Date of issue..... : 2025-06-26

Total number of pages ..... : 11 pages

Name of Testing Laboratory preparing the Report ..... : ATS Electronic Technology Co., Ltd

Applicant's name ..... :

Address..... :

#### Test specification:

Standard ..... : IEC 62133-2:2017, IEC 62133-2:2017/AMD1:2021

Test procedure ..... : CB Scheme

Non-standard test method ..... : N/A

TRF template used..... : IECEE OD-2020-F1:2021, Ed.1.4

Test Report Form No. .... : IEC62133\_2C

Test Report Form(s) Originator .... : DEKRA Certification B.V.

Master TRF ..... : Dated 2022-07-01

**Copyright © 2022 IEC System of Conformity Assessment Schemes for Electrotechnical Equipment and Components (IECEE System). All rights reserved.**

This publication may be reproduced in whole or in part for non-commercial purposes as long as the IECEE is acknowledged as copyright owner and source of the material. IECEE takes no responsibility for and will not assume liability for damages resulting from the reader's interpretation of the reproduced material due to its placement and context.

If this Test Report Form is used by non-IECEE members, the IECEE/IEC logo and the reference to the CB Scheme procedure shall be removed.

**This report is not valid as a CB Test Report unless signed by an approved IECEE Testing Laboratory and appended to a CB Test Certificate issued by an NCB in accordance with IECEE 02.**

#### General disclaimer:

The test results presented in this report relate only to the object tested.

This report shall not be reproduced, except in full, without the written approval of the Issuing NCB. The authenticity of this Test Report and its contents can be verified by contacting the NCB, responsible for this Test Report.

Test item description..... :	Rechargeable Li-ion Cell	
Trade Mark(s) ..... :	N/A	
Manufacturer ..... :	Same as applicant	
Model/Type reference ..... :	INR18650 1200mAh, INR18650 1300mAh, INR18650 1500mAh, <b>INR18650 1500mAh-5C</b> , INR18650 1800mAh, <b>INR18650 1800mAh-5C</b> , INR18650 2000mAh, <b>INR18650 2000mAh-5C</b> , INR18650 2200mAh, INR18650 2500mAh, INR18650 2600mAh, INR18650 2800mAh, INR18650 3000mAh, INR18650 3200mAh	
Ratings ..... :	3.7V, 1200mAh, 4.44Wh for INR18650 1200mAh, 3.7V, 1300mAh, 4.81Wh for INR18650 1300mAh, 3.7V, 1500mAh, 5.55Wh for INR18650 1500mAh, <b>INR18650 1500mAh-5C</b> 3.7V, 1800mAh, 6.66Wh for INR18650 1800mAh, <b>INR18650 1800mAh-5C</b> 3.7V, 2000mAh, 7.4Wh for INR18650 2000mAh, <b>INR18650 2000mAh-5C</b> 3.7V, 2200mAh, 8.14Wh for INR18650 2200mAh, 3.7V, 2500mAh, 9.25Wh for INR18650 2500mAh, 3.7V, 2600mAh, 9.62Wh for INR18650 2600mAh, 3.7V, 2800mAh, 10.36Wh for INR18650 2800mAh, 3.7V, 3000mAh, 11.1Wh for INR18650 3000mAh, 3.7V, 3200mAh, 11.84Wh for INR18650 3200mAh	
Responsible Testing Laboratory (as applicable), testing procedure and testing location(s):		
<input checked="" type="checkbox"/>	CB Testing Laboratory:	ATS Electronic Technology Co., Ltd
Testing location/ address..... :		3/F, Building A & 1/F, Building C , No. 1 Hedong Three Road, Jinxia Community, Changan Town, DongGuan City, Guangdong, China
Tested by (name, function, signature)..... :		Matt Zhao (Engineer) <i>Matt Zhao</i>
Approved by (name, function, signature)... :		Jason Pan (Authorizer) <i>Jason Pan</i>
<input type="checkbox"/>	Testing procedure: CTF Stage 1:	
Testing location/ address..... :		
Tested by (name, function, signature)..... :		
Approved by (name, function, signature)... :		
<input type="checkbox"/>	Testing procedure: CTF Stage 2:	
Testing location/ address..... :		
Tested by (name + signature) ..... :		
Witnessed by (name, function, signature) .. :		
Approved by (name, function, signature)... :		
<input type="checkbox"/>	Testing procedure: CTF Stage 3:	
<input type="checkbox"/>	Testing procedure: CTF Stage 4:	

<b>Testing location/ address.....:</b>		
<b>Tested by (name, function, signature).....:</b>		
<b>Witnessed by (name, function, signature) .:</b>		
<b>Approved by (name, function, signature)...:</b>		
<b>Supervised by (name, function, signature) :</b>		

**List of Attachments (including a total number of pages in each attachment):**

See original report CN24DKR2 001  
 -Attachment 1: Photo documentation (18 pages).

**Summary of testing:**

**Tests performed (name of test and test clause):**

N/A

**Testing location:**

N/A

**Summary of compliance with National Differences (List of countries addressed):**

See previous report CN24DKR2 001

☒ The product fulfils the requirements of EN 62133-2:2017, EN 62133-2:2017/A1:2021

**Use of uncertainty of measurement for decisions on conformity (decision rule):**

☒ No decision rule is specified by the IEC standard, when comparing the measurement result with the applicable limit according to the specification in that standard. The decisions on conformity are made without applying the measurement uncertainty ("simple acceptance" decision rule, previously known as "accuracy method").

☐ Other: (to be specified, for example when required by the standard or client, or if national accreditation requirements apply)

**Information on uncertainty of measurement:**

The uncertainties of measurement are calculated by the laboratory based on application of criteria given by OD-5014 for test equipment and application of test methods, decision sheets and operational procedures of IECEE.

IEC Guide 115 provides guidance on the application of measurement uncertainty principles and applying the decision rule when reporting test results within IECEE scheme, noting that the reporting of the measurement uncertainty for measurements is not necessary unless required by the test standard or customer.

Calculations leading to the reported values are on file with the NCB and testing laboratory that conducted the testing.



**Copy of marking plate:**

The artwork below may be only a draft. The use of certification marks on a product must be authorized by the respective NCBs that own these marks.

For Model: INR18650 1200mAh

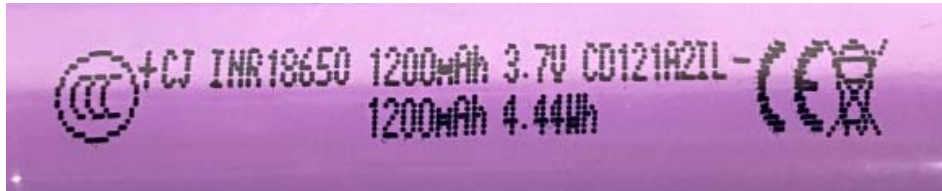

For Model: INR18650 1300mAh

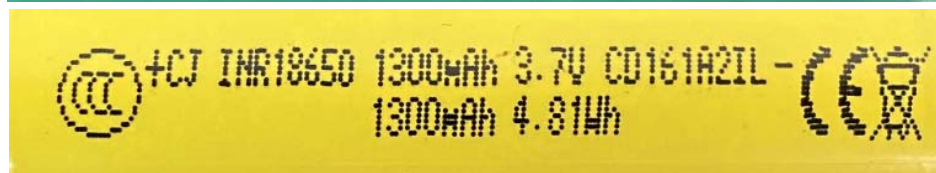
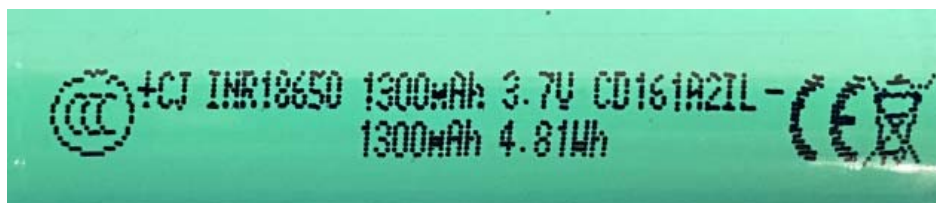

For Model: INR18650 1500mAh

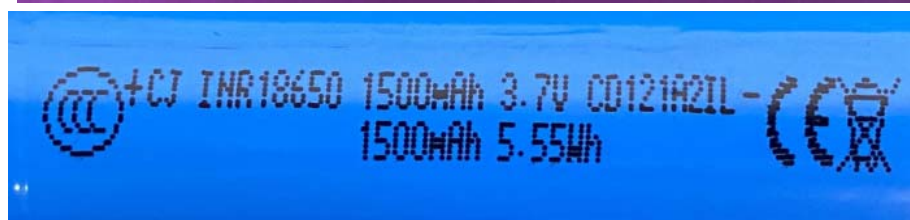

For Model: INR18650 1500mAh-5C

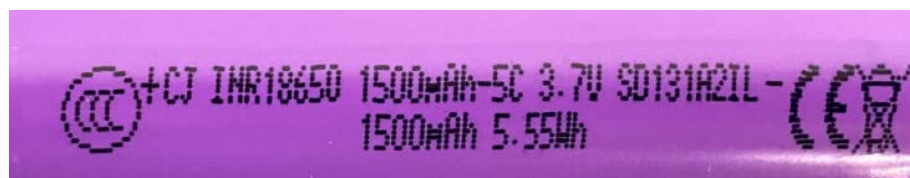

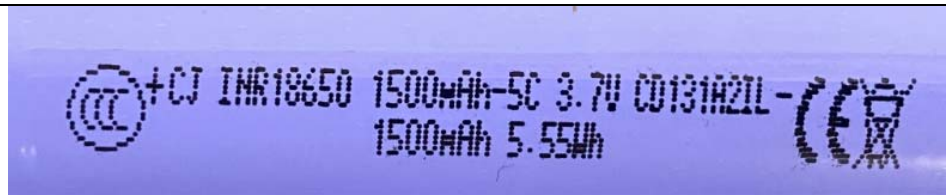

For Model: INR18650 1800mAh

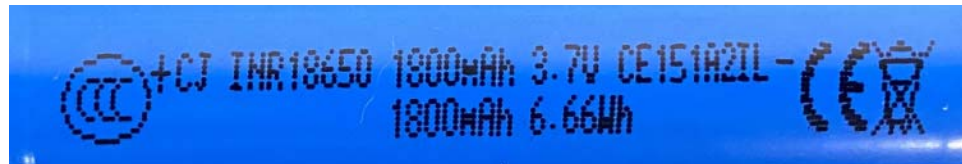

For Model: INR18650 1800mAh-5C

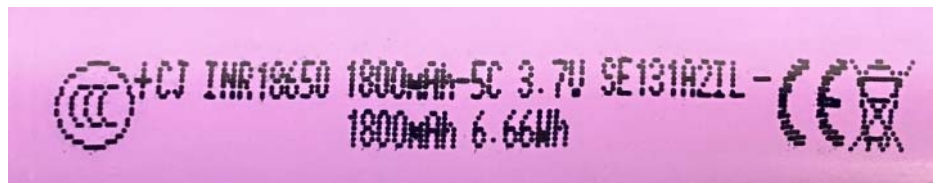

For Model: INR18650 2000mAh

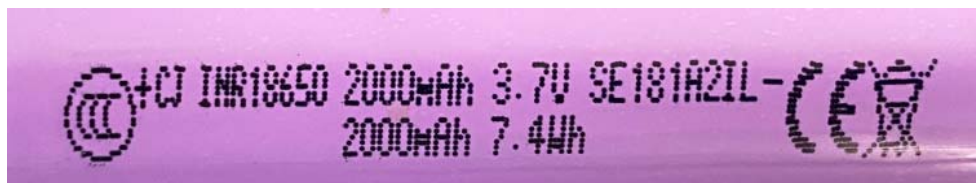

For Model: INR18650 2000mAh-5C

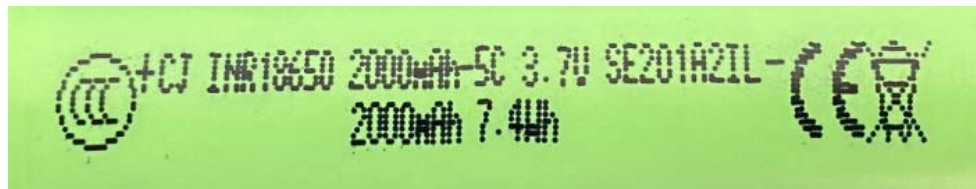

For Model: INR18650 2200mAh

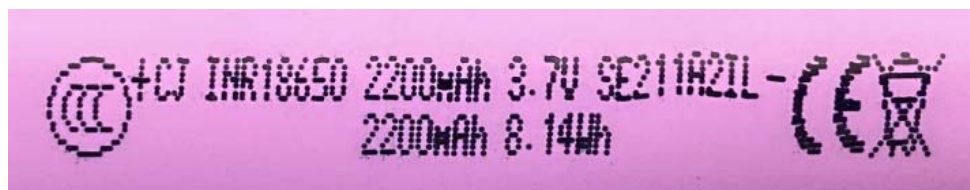

For Model: INR18650 2500mAh

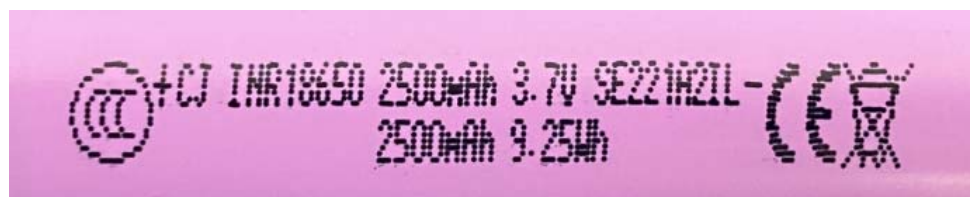

For Model: INR18650 2600mAh

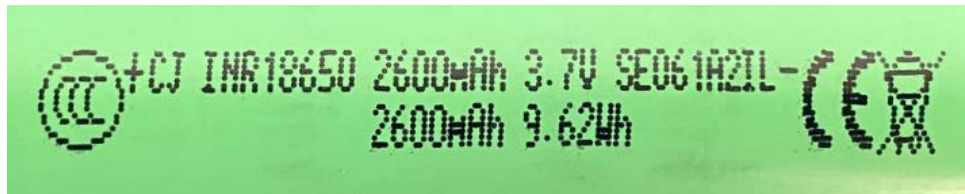

For Model: INR18650 2800mAh

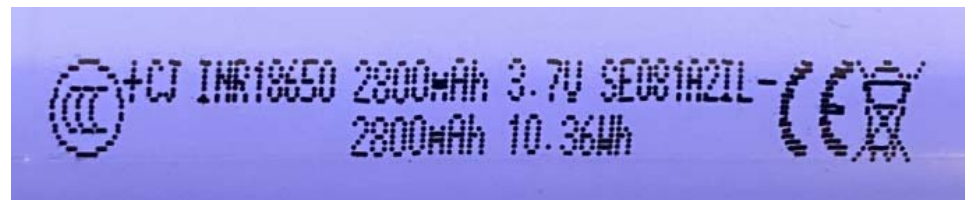
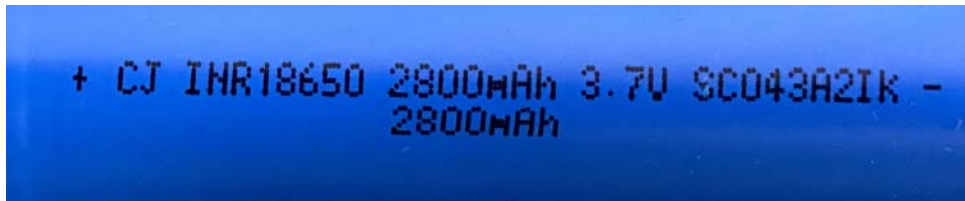

For Model: INR18650 3000mAh

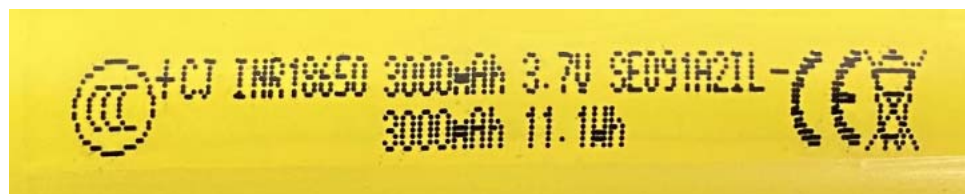

For Model: INR18650 3200mAh

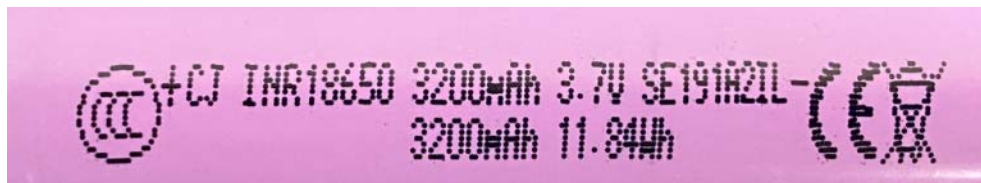

Remark: By agreement between the manufacturer and user, cells used in the manufacture of a battery need not be marked all the information which required in IEC 61960, the information will be marked on the battery pack in the future.

<b>Test item particulars .....</b> :	
<b>Classification of installation and use .....</b>	To be evaluated in end device
<b>Supply Connection .....</b>	Terminal contact
<b>Recommend charging method declared by the manufacturer .....</b>	Charging the cell with 0.5C constant current and 4.2V constant voltage until the current reduces to 0.02C at ambient 20°C±5°C
<b>Discharge current (0,2 It A) .....</b>	0.2C
<b>Specified final voltage .....</b>	2.75V
<b>Upper limit charging voltage per cell .....</b>	4.2V
<b>Maximum charging current .....</b>	1.0C
<b>Charging temperature upper limit .....</b>	50°C
<b>Charging temperature lower limit .....</b>	0°C
<b>Polymer cell electrolyte type .....</b>	<input type="checkbox"/> gel polymer <input type="checkbox"/> solid polymer <input checked="" type="checkbox"/> N/A
<b>Possible test case verdicts:</b>	
- test case does not apply to the test object .....: N/A	
- test object does meet the requirement.....: P (Pass)	
- test object does not meet the requirement .....: F (Fail)	
<b>Testing .....</b>	
<b>Date of receipt of test item.....</b> : N/A	
<b>Date (s) of performance of tests .....</b> : N/A	
<b>General remarks:</b>	
"(See Enclosure #)" refers to additional information appended to the report. "(See appended table)" refers to a table appended to the report.	
Throughout this report a <input type="checkbox"/> comma / <input checked="" type="checkbox"/> point is used as the decimal separator.	
<b>Manufacturer's Declaration per sub-clause 4.2.5 of IEC62 02:</b>	
The application for obtaining a CB Test Certificate includes more than one factory location and a declaration from the Manufacturer stating that the sample(s) submitted for evaluation is (are) representative of the products from each factory has been provided.....:	<input type="checkbox"/> Yes <input checked="" type="checkbox"/> Not applicable
<b>When differences exist; they shall be identified in the General product information section.</b>	
<b>Name and address of factory (ies) .....</b> : Same as applicant	

**General product information and other remarks:**

See original report CN24DKR2 001

This test report shall be read in conjunction with the original report CN24DKR2 001.

Models difference and test model select:

This series of Li-ion Cell cover **14** models (INR18650 1200mAh, INR18650 1300mAh, INR18650 1500mAh, **INR18650 1500mAh-5C**, INR18650 1800mAh, **INR18650 1800mAh-5C**, INR18650 2000mAh, **INR18650 2000mAh-5C**, INR18650 2200mAh, INR18650 2500mAh, INR18650 2600mAh, INR18650 2800mAh, INR18650 3000mAh, INR18650 3200mAh), these cells are identical except capacity and model name. The models INR18650 1200mAh, INR18650 1500mAh, INR18650 1800mAh, INR18650 2200mAh, INR18650 2600mAh and INR18650 3200mAh are selected to be tested for representative models.

The main features of the cell are shown as below:

Model	Rated Capacity (mAh)	Nominal voltage (V)	Specified final voltage (V)	Upper limit charge voltage (V)	Nominal Charge Current (mA)	Nominal Discharge Current (mA)	Maximum charge current (mA)	Maximum discharge current (mA)
INR18650 1200mAh	1200	3.7	2.75	4.2	600	600	1200*	12000**
INR18650 1300mAh	1300	3.7	2.75	4.2	650	650	1300*	13000**
INR18650 1500mAh, <b>INR18650 1500mAh-5C</b>	1500	3.7	2.75	4.2	750	750	1500*	15000**
INR18650 1800mAh, <b>INR18650 1800mAh-5C</b>	1800	3.7	2.75	4.2	900	900	1800*	18000**
INR18650 2000mAh, <b>INR18650 2000mAh-5C</b>	2000	3.7	2.75	4.2	1000	1000	2000*	20000**
INR18650 2200mAh	2200	3.7	2.75	4.2	1100	1100	2200*	22000**
INR18650 2500mAh	2500	3.7	2.75	4.2	1250	1250	2500*	25000**
INR18650 2600mAh	2600	3.7	2.75	4.2	1300	1300	2600*	26000**
INR18650 2800mAh	2800	3.7	2.75	4.2	1400	1400	2800*	28000**
INR18650 3000mAh	3000	3.7	2.75	4.2	1500	1500	3000*	30000**
INR18650 3200mAh	3200	3.7	2.75	4.2	1600	1600	3200*	32000**

**Remark:**

- \* Maximum charging current declared by manufacturer is 0.5C at  $0^{\circ}\text{C} \leq T \leq 10^{\circ}\text{C}$ ,
- \* Maximum charging current declared by manufacturer is 1C at  $10^{\circ}\text{C} \leq T \leq 50^{\circ}\text{C}$ ,
- \*\* Maximum discharging current declared by manufacturer is 0.2C at  $-20^{\circ}\text{C} \leq T \leq 0^{\circ}\text{C}$ ,
- \*\* Maximum discharging current declared by manufacturer is 1C at  $0^{\circ}\text{C} \leq T \leq 15^{\circ}\text{C}$ ,
- \*\* Maximum discharging current declared by manufacturer is 10C at  $15^{\circ}\text{C} \leq T \leq 60^{\circ}\text{C}$

**Description of main change:**

1. Added three models: **INR18650 1500mAh-5C**, **INR18650 1800mAh-5C**, **INR18650 2000mAh-5C** due to client request, model INR18650 1500mAh and **INR18650 1500mAh-5C**, INR18650 1800mAh and **INR18650 1800mAh-5C**, INR18650 2000mAh and **INR18650 2000mAh-5C**, except model name and PVC colors, everything else is the same, details see Model/Type reference in page 2, Copy of marking plate in page 4~6, General product information and other remarks in page 8, TABLE: Critical components information in page 11 and Attachment 1: Photo documentation. Model **INR18650 1500mAh-5C** has two kinds of PVC color: light purple and deep purple, except PVC color, everything else is the same. Details see Attachment 1: Photo documentation.
2. Changed the label of cell, details see Copy of marking plate in page 4~6.
3. Added an appearance of the PVC color of **yellow** for model INR18650 1300mAh, except PVC color, everything else is the same, details see Attachment 1: Photo documentation.
4. Added an appearance of the PVC color of **blue** for model INR18650 1500mAh, except PVC color, everything else is the same, details see Attachment 1: Photo documentation.
5. Added an appearance of the PVC color of **light purple** for model INR18650 2800mAh, except PVC color, everything else is the same, details see Attachment 1: Photo documentation.

For the above described change(s) the following was considered to be necessary:

Change	Testing	Comments	Result
1, 2, 3, 4, 5	N/A	No further testing considered as necessary.	P

**History of amendments and modifications:**

Ref. No. CN24DKR2 001, dated 2024-04-19 (original test report).

Ref. No. CN24DKR2 002, dated 2025-06-26 (1<sup>st</sup> amendment).



IEC 62133-2			
Clause	Requirement + Test	Result - Remark	Verdict

<b>9</b>	<b>MARKING</b>		P
<b>9.1</b>	<b>Cell marking</b>		P
	Cells are marked as specified in IEC 61960, except coin cells	By agreement between the manufacturer and user, cells used in the manufacture of a battery need not be marked all the information which required in IEC 61960, the information will be marked on the battery pack in the future.	P
	Coin cells whose external surface area is too small to accommodate the markings on the cells show the designation and polarity		N/A
	By agreement between the cell manufacturer and the battery and/or end product manufacturer, component cells used in the manufacture of a battery need not be marked		N/A

IEC 62133-2			
Clause	Requirement + Test	Result - Remark	Verdict

TABLE: Critical components information					P
Object / part No.	Manufacturer/ trademark	Type / model	Technical data	Standard	Mark(s) of conformity <sup>1)</sup>
Cell		INR18650 1200mAh, INR18650 1300mAh, INR18650 1500mAh, <b>INR18650</b> <b>1500mAh-5C,</b> INR18650 1800mAh, <b>INR18650</b> <b>1800mAh-5C,</b> INR18650 2000mAh, <b>INR18650</b> <b>2000mAh-5C,</b> INR18650 2200mAh, INR18650 2500mAh, <b>INR18650</b> <b>2000mAh-5C,</b> INR18650 2600mAh, INR18650 2800mAh, INR18650 3000mAh, INR18650 3200mAh	INR18650 1200mAh: 3.7V, 1200mAh, 4.44Wh, INR18650 1300mAh: 3.7V, 1300mAh, 4.81Wh, INR18650 1500mAh, <b>INR18650 1500mAh-5C:</b> 3.7V, 1500mAh, 5.55Wh, INR18650 1800mAh, <b>INR18650 1800mAh-5C:</b> 3.7V, 1800mAh, 6.66Wh, INR18650 2000mAh, <b>INR18650 2000mAh-5C:</b> 3.7V, 2000mAh, 7.4Wh, INR18650 2200mAh: 3.7V, 2200mAh, 8.14Wh, INR18650 2500mAh: 3.7V, 2500mAh, 9.25Wh, INR18650 2600mAh: 3.7V, 2600mAh, 9.62Wh, INR18650 2800mAh: 3.7V, 2800mAh, 10.36Wh INR18650 3000mAh: 3.7V, 3000mAh, 11.1Wh, INR18650 3200mAh: 3.7V, 3200mAh, 11.84Wh	IEC 62133-2:2017, IEC 62133-2:2017/AMD1: 2021	Tested with appliance

Supplementary information:

<sup>1)</sup> Provided evidence ensures the agreed level of compliance. See OD-CB2039.

--End of Report--

Product: Rechargeable Li-ion Cell

Type Designation: INR18650 1200mAh, INR18650 1300mAh, INR18650 1500mAh, **INR18650 1500mAh-5C**, INR18650 1800mAh, **INR18650 1800mAh-5C**, INR18650 2000mAh, **INR18650 2000mAh-5C**, INR18650 2200mAh, INR18650 2500mAh, INR18650 2600mAh, INR18650 2800mAh, INR18650 3000mAh, INR18650 3200mAh

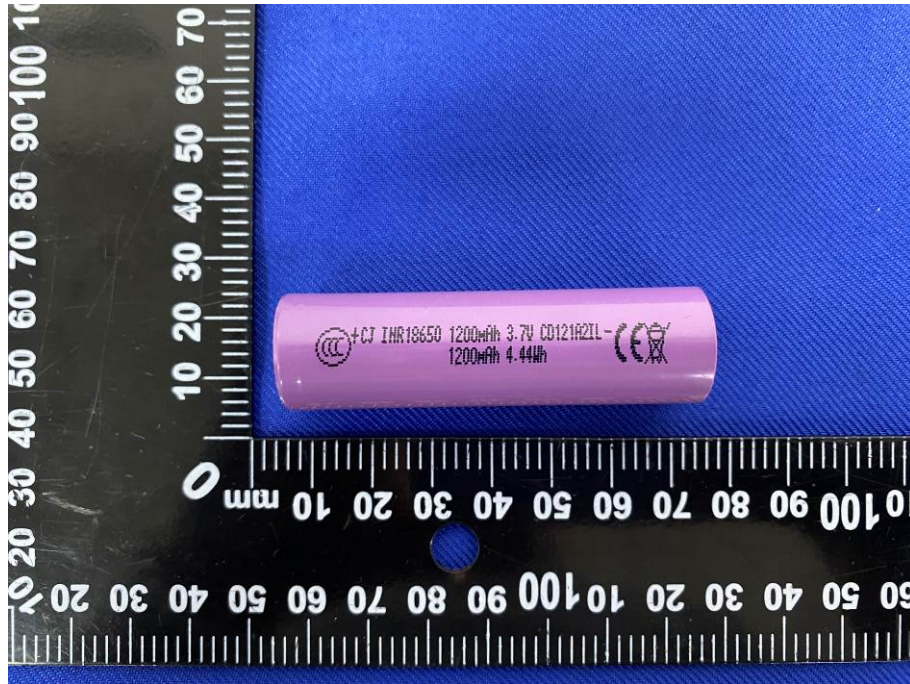

Figure 1 Side view of cell (For model: INR18650 1200mAh)

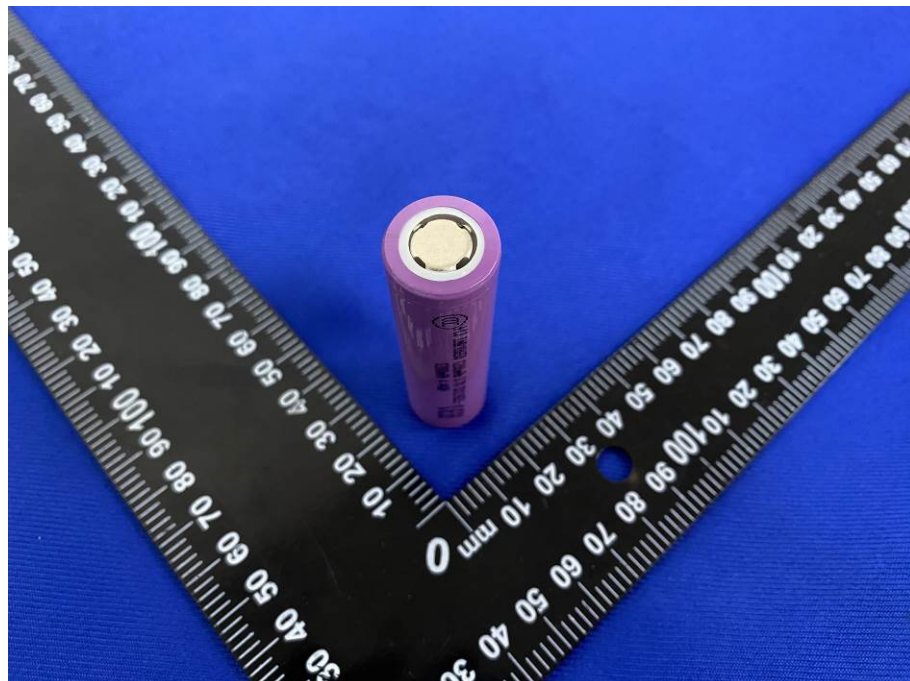

Figure 2 Top view of cell (For model: INR18650 1200mAh)

Product: Rechargeable Li-ion Cell

Type Designation: INR18650 1200mAh, INR18650 1300mAh, INR18650 1500mAh, **INR18650 1500mAh-5C**, INR18650 1800mAh, **INR18650 1800mAh-5C**, INR18650 2000mAh, **INR18650 2000mAh-5C**, INR18650 2200mAh, INR18650 2500mAh, INR18650 2600mAh, INR18650 2800mAh, INR18650 3000mAh, INR18650 3200mAh

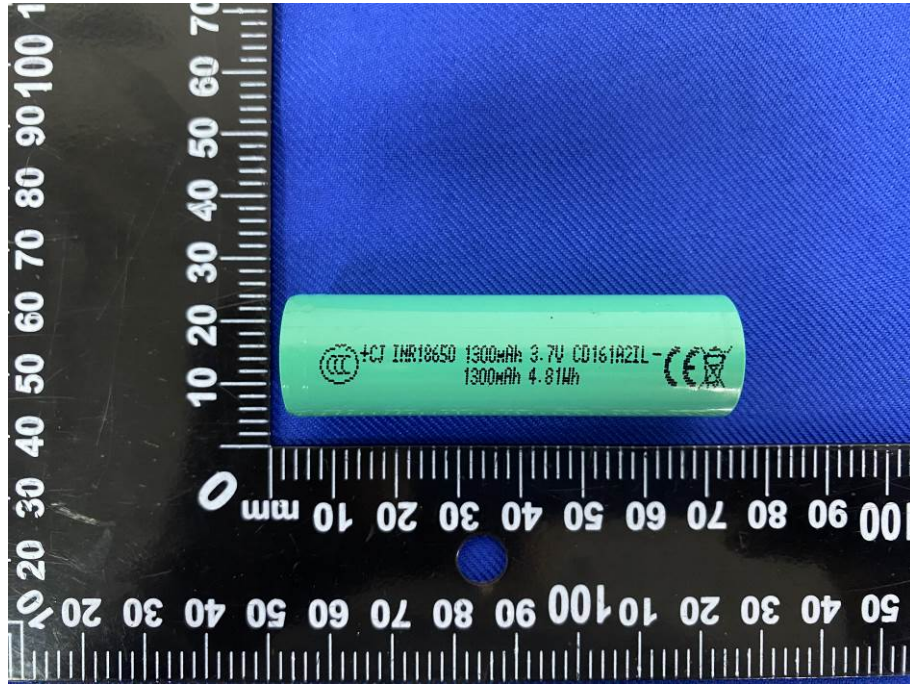

Figure 3 Side view of cell (For model: INR18650 1300mAh) (green)

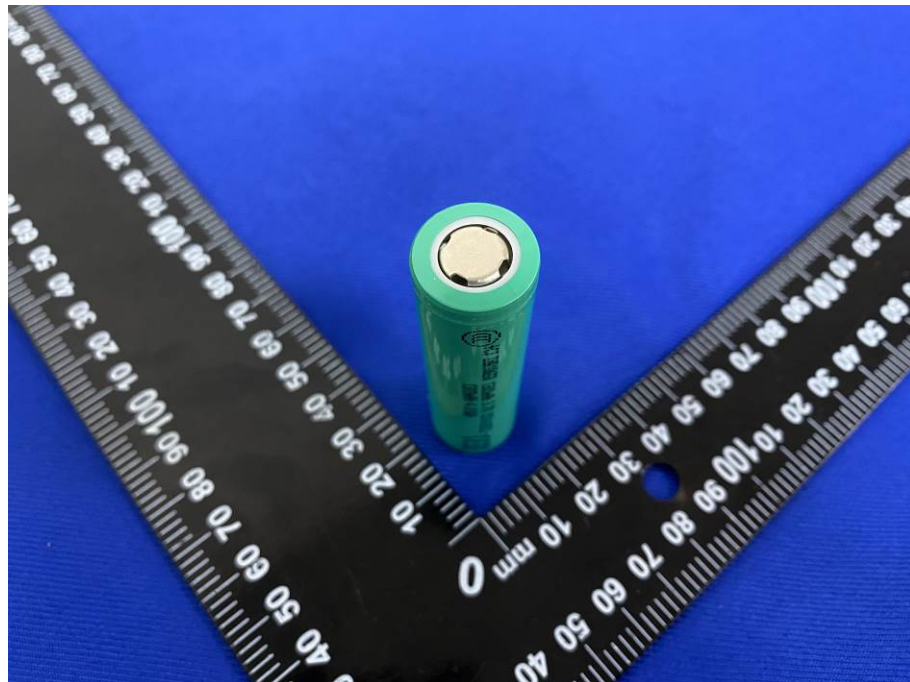

Figure 4 Top view of cell (For model: INR18650 1300mAh) (green)



Product: Rechargeable Li-ion Cell

Type Designation: INR18650 1200mAh, INR18650 1300mAh, INR18650 1500mAh, **INR18650 1500mAh-5C**, INR18650 1800mAh, **INR18650 1800mAh-5C**, INR18650 2000mAh, **INR18650 2000mAh-5C**, INR18650 2200mAh, INR18650 2500mAh, INR18650 2600mAh, INR18650 2800mAh, INR18650 3000mAh, INR18650 3200mAh

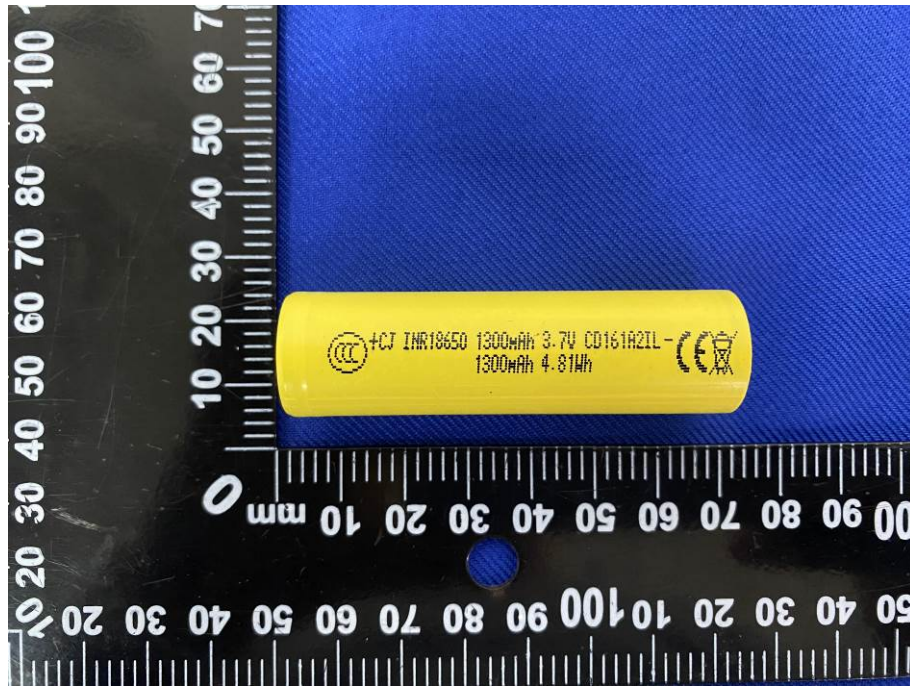

Figure 5 Side view of cell (For model: INR18650 1300mAh) (yellow)

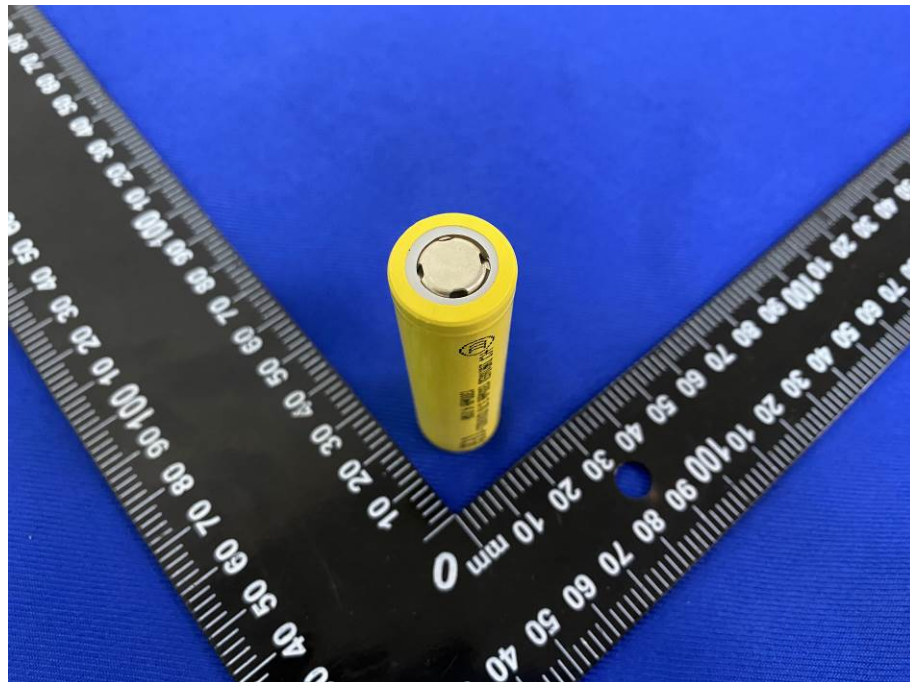

Figure 6 Top view of cell (For model: INR18650 1300mAh) (yellow)

Product: Rechargeable Li-ion Cell

Type Designation: INR18650 1200mAh, INR18650 1300mAh, INR18650 1500mAh, **INR18650 1500mAh-5C**, INR18650 1800mAh, **INR18650 1800mAh-5C**, INR18650 2000mAh, **INR18650 2000mAh-5C**, INR18650 2200mAh, INR18650 2500mAh, INR18650 2600mAh, INR18650 2800mAh, INR18650 3000mAh, INR18650 3200mAh

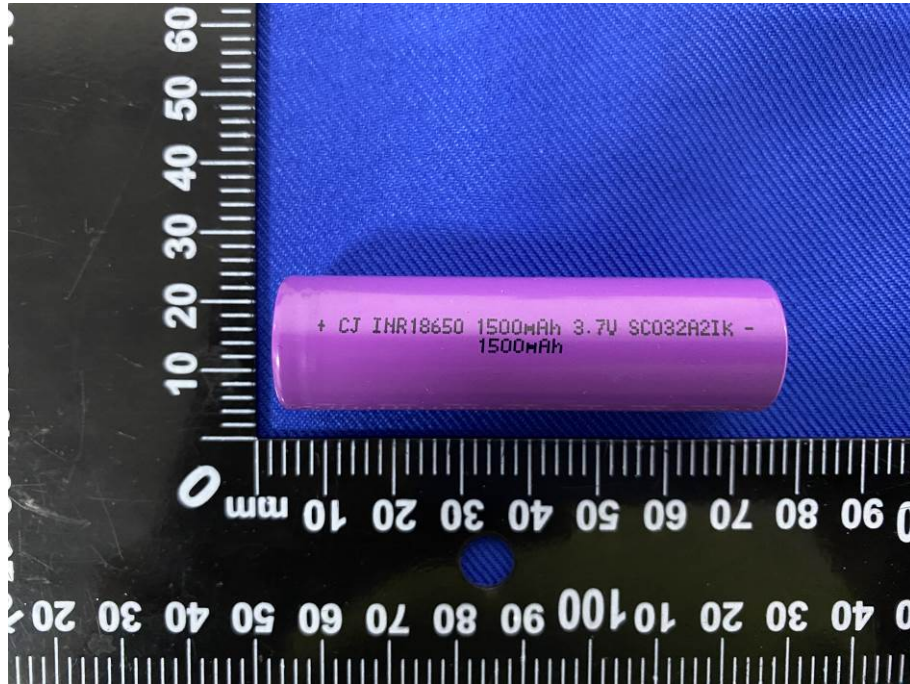

Figure 7 Side view of cell (For model: INR18650 1500mAh) (deep purple)

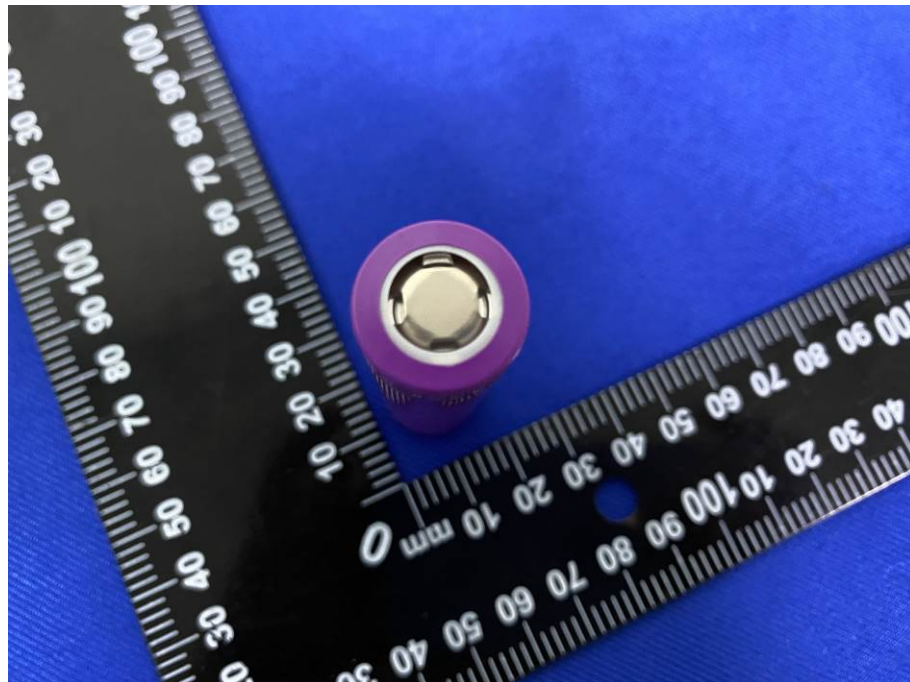

Figure 8 Top view of cell (For model: INR18650 1500mAh) (deep purple)



Product: Rechargeable Li-ion Cell

Type Designation: INR18650 1200mAh, INR18650 1300mAh, INR18650 1500mAh, **INR18650 1500mAh-5C**, INR18650 1800mAh, **INR18650 1800mAh-5C**, INR18650 2000mAh, **INR18650 2000mAh-5C**, INR18650 2200mAh, INR18650 2500mAh, INR18650 2600mAh, INR18650 2800mAh, INR18650 3000mAh, INR18650 3200mAh

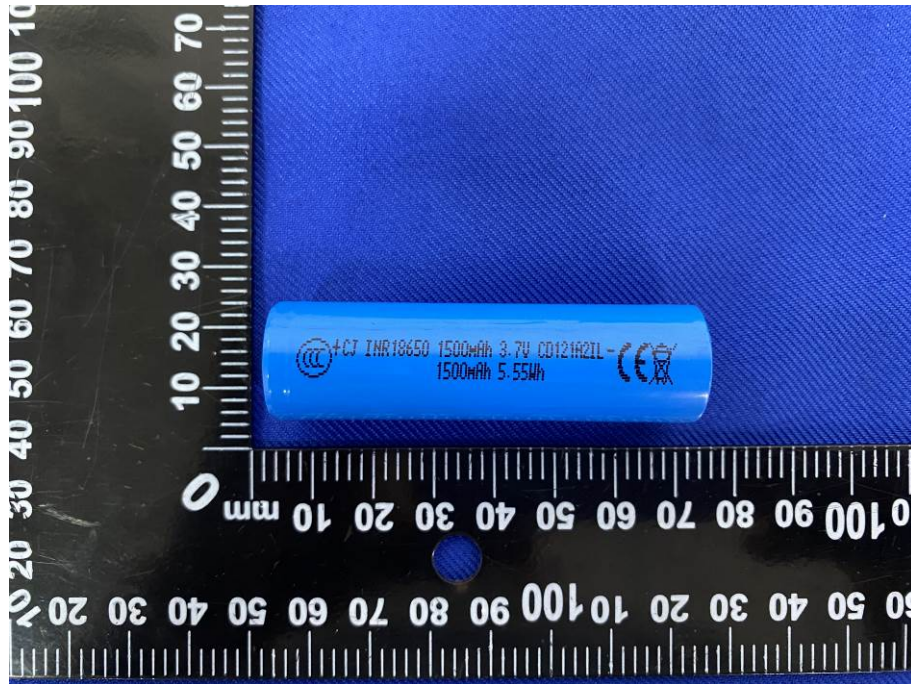

Figure 9 Side view of cell (For model: INR18650 1500mAh) (blue)

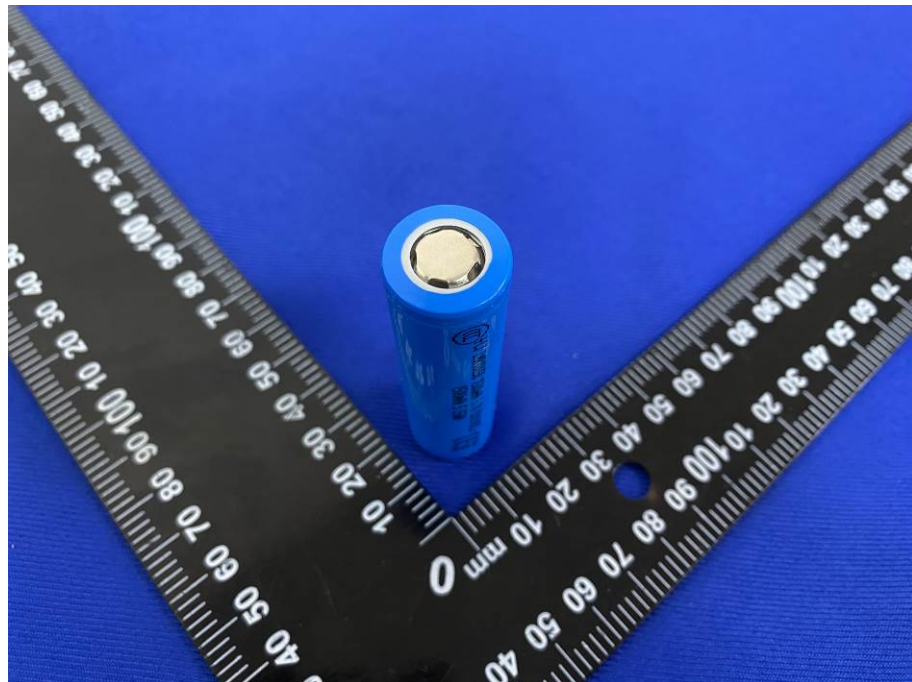

Figure 10 Top view of cell (For model: INR18650 1500mAh) (blue)

Product: Rechargeable Li-ion Cell

Type Designation: INR18650 1200mAh, INR18650 1300mAh, INR18650 1500mAh, **INR18650 1500mAh-5C**, INR18650 1800mAh, **INR18650 1800mAh-5C**, INR18650 2000mAh, **INR18650 2000mAh-5C**, INR18650 2200mAh, INR18650 2500mAh, INR18650 2600mAh, INR18650 2800mAh, INR18650 3000mAh, INR18650 3200mAh

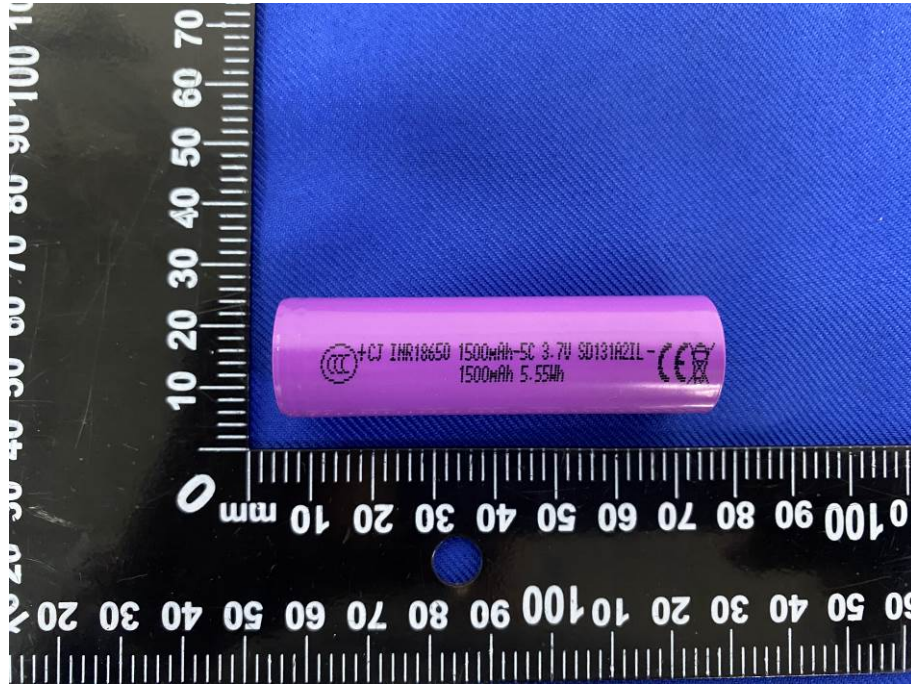

Figure 11 Side view of cell (For model: INR18650 1500mAh-5C) (deep purple)

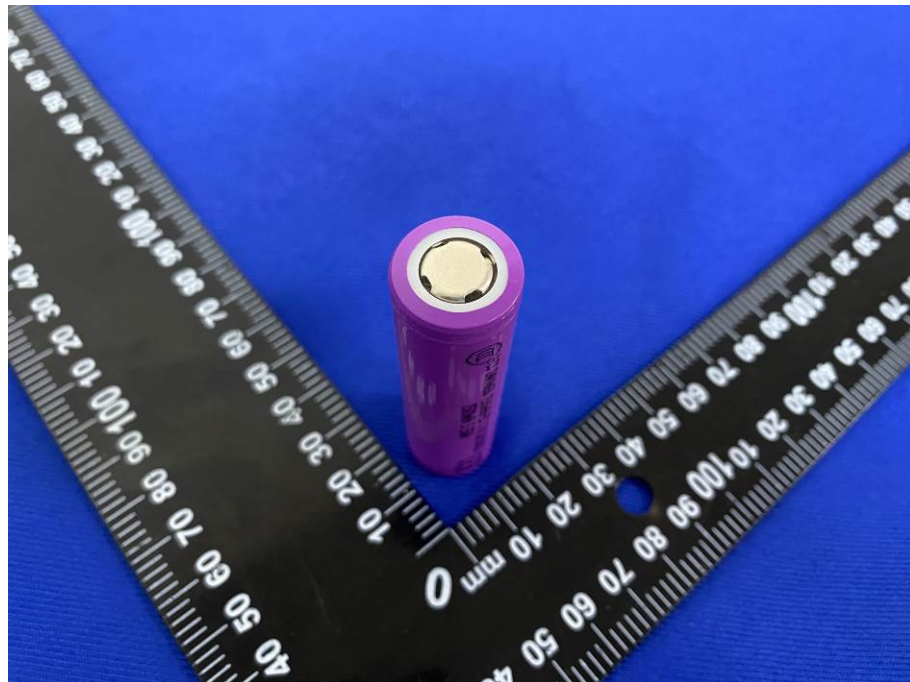

Figure 12 Top view of cell (For model: INR18650 1500mAh-5C) (deep purple)



Product: Rechargeable Li-ion Cell

Type Designation: INR18650 1200mAh, INR18650 1300mAh, INR18650 1500mAh, **INR18650 1500mAh-5C**, INR18650 1800mAh, **INR18650 1800mAh-5C**, INR18650 2000mAh, **INR18650 2000mAh-5C**, INR18650 2200mAh, INR18650 2500mAh, INR18650 2600mAh, INR18650 2800mAh, INR18650 3000mAh, INR18650 3200mAh

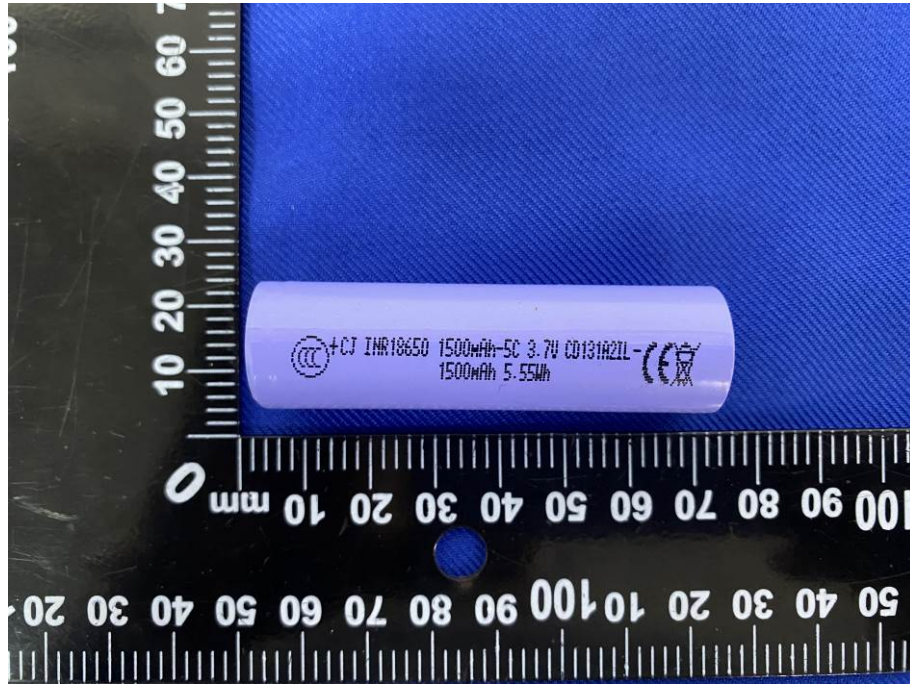

Figure 13 Side view of cell (For model: INR18650 1500mAh-5C) (light purple)

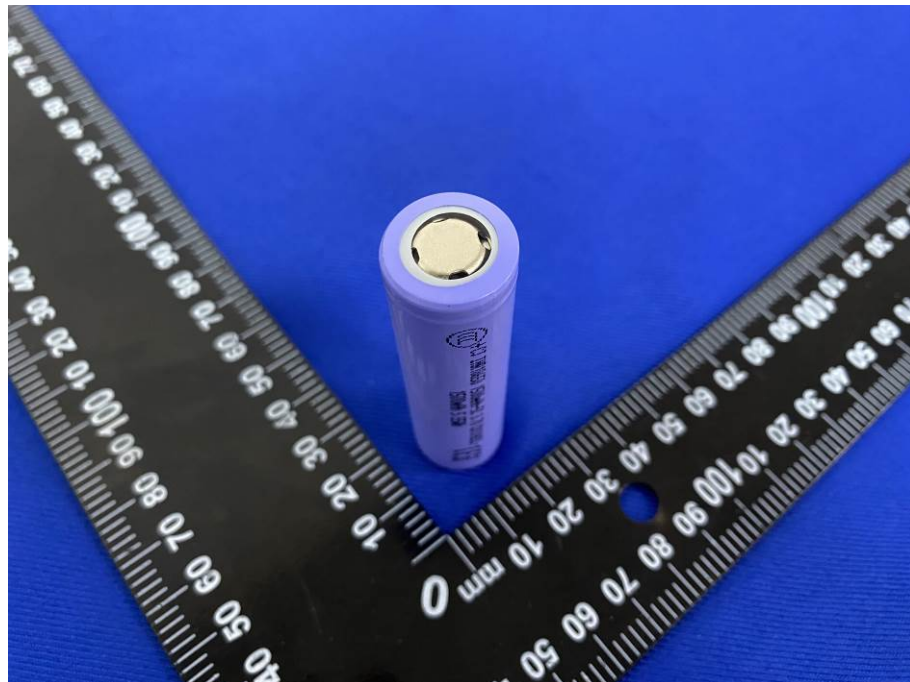

Figure 14 Top view of cell (For model: INR18650 1500mAh-5C) (light purple)

Product: Rechargeable Li-ion Cell

Type Designation: INR18650 1200mAh, INR18650 1300mAh, INR18650 1500mAh, **INR18650 1500mAh-5C**, INR18650 1800mAh, **INR18650 1800mAh-5C**, INR18650 2000mAh, **INR18650 2000mAh-5C**, INR18650 2200mAh, INR18650 2500mAh, INR18650 2600mAh, INR18650 2800mAh, INR18650 3000mAh, INR18650 3200mAh

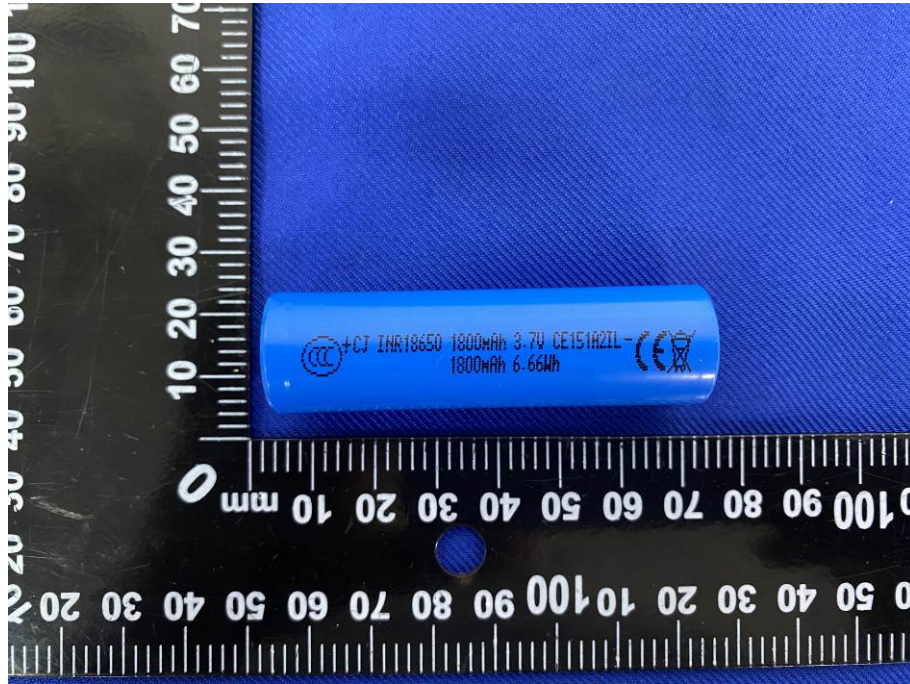

Figure 15 Side view of cell (For model: INR18650 1800mAh)

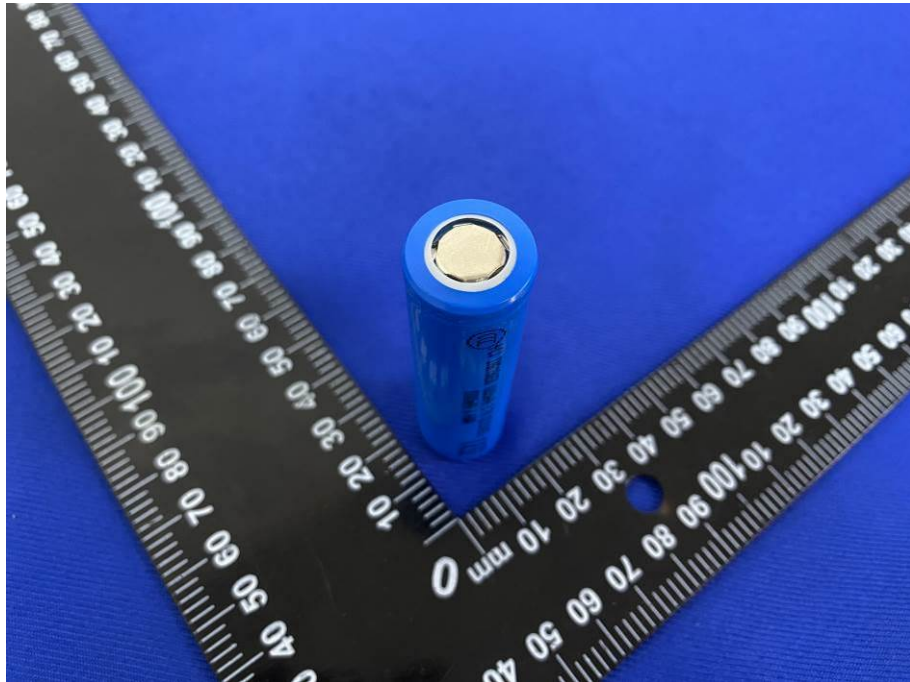

Figure 16 Top view of cell (For model: INR18650 1800mAh)



Product: Rechargeable Li-ion Cell

Type Designation: INR18650 1200mAh, INR18650 1300mAh, INR18650 1500mAh, **INR18650 1500mAh-5C**, INR18650 1800mAh, **INR18650 1800mAh-5C**, INR18650 2000mAh, **INR18650 2000mAh-5C**, INR18650 2200mAh, INR18650 2500mAh, INR18650 2600mAh, INR18650 2800mAh, INR18650 3000mAh, INR18650 3200mAh

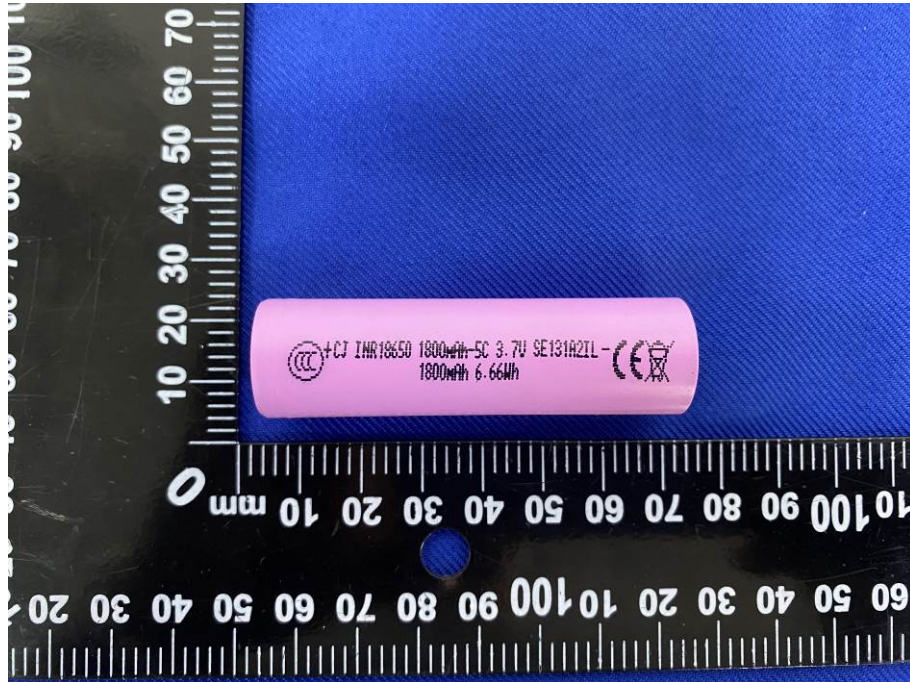

Figure 17 Side view of cell (For model: INR18650 1800mAh-5C)

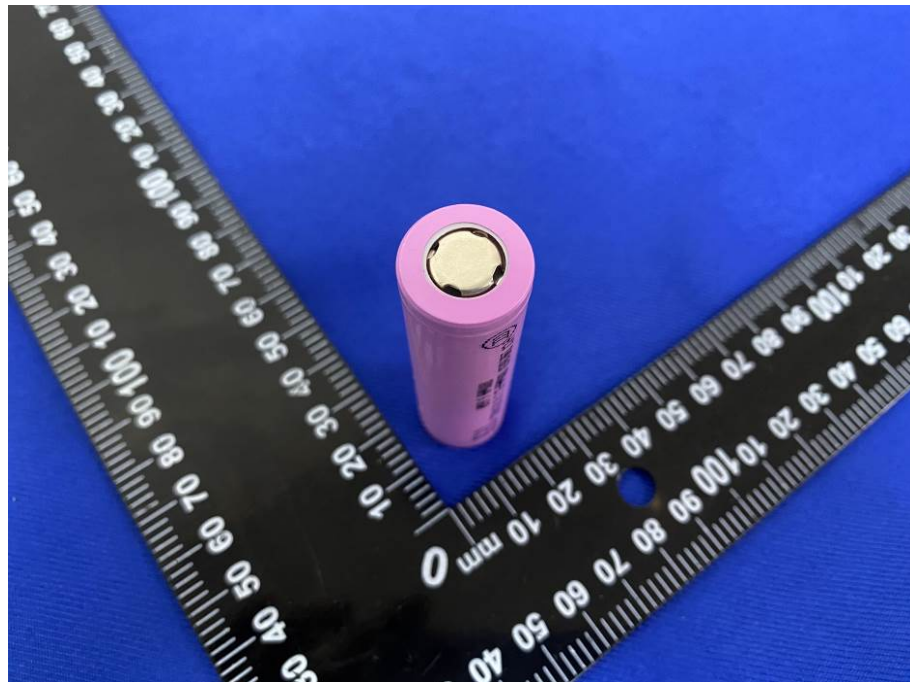

Figure 18 Top view of cell (For model: INR18650 1800mAh-5C)

Product: Rechargeable Li-ion Cell

Type Designation: INR18650 1200mAh, INR18650 1300mAh, INR18650 1500mAh, **INR18650 1500mAh-5C**, INR18650 1800mAh, **INR18650 1800mAh-5C**, INR18650 2000mAh, **INR18650 2000mAh-5C**, INR18650 2200mAh, INR18650 2500mAh, INR18650 2600mAh, INR18650 2800mAh, INR18650 3000mAh, INR18650 3200mAh

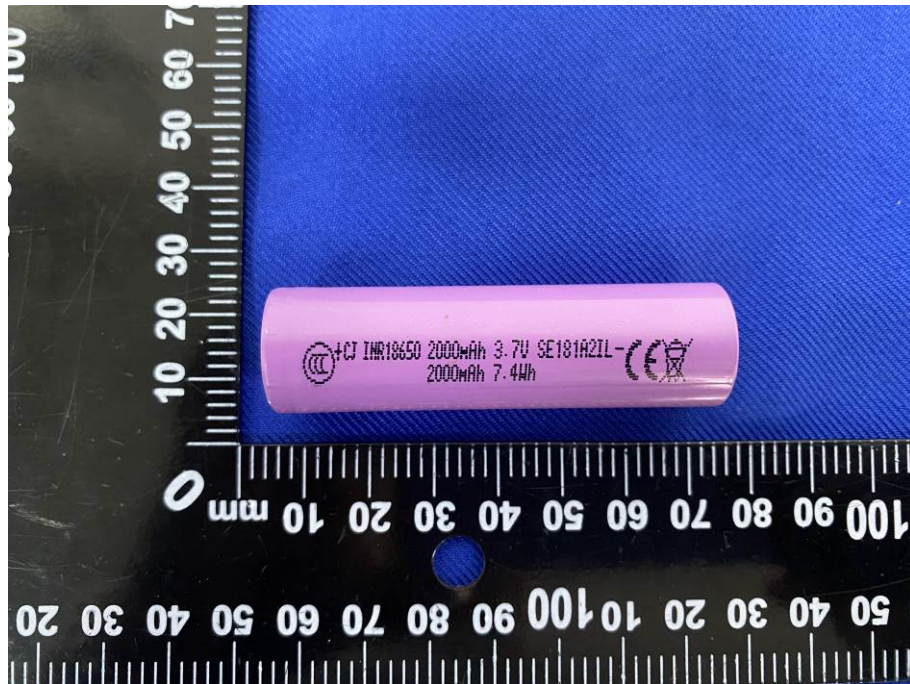

Figure 19 Side view of cell (For model: INR18650 2000mAh)

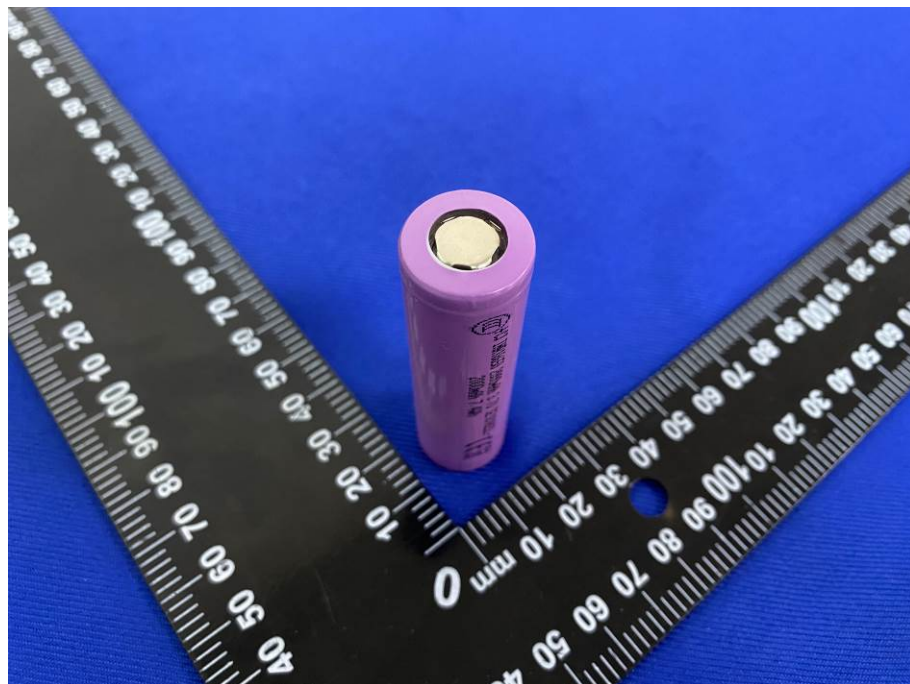

Figure 20 Top view of cell (For model: INR18650 2000mAh)



Product: Rechargeable Li-ion Cell

Type Designation: INR18650 1200mAh, INR18650 1300mAh, INR18650 1500mAh, **INR18650 1500mAh-5C**, INR18650 1800mAh, **INR18650 1800mAh-5C**, INR18650 2000mAh, **INR18650 2000mAh-5C**, INR18650 2200mAh, INR18650 2500mAh, INR18650 2600mAh, INR18650 2800mAh, INR18650 3000mAh, INR18650 3200mAh

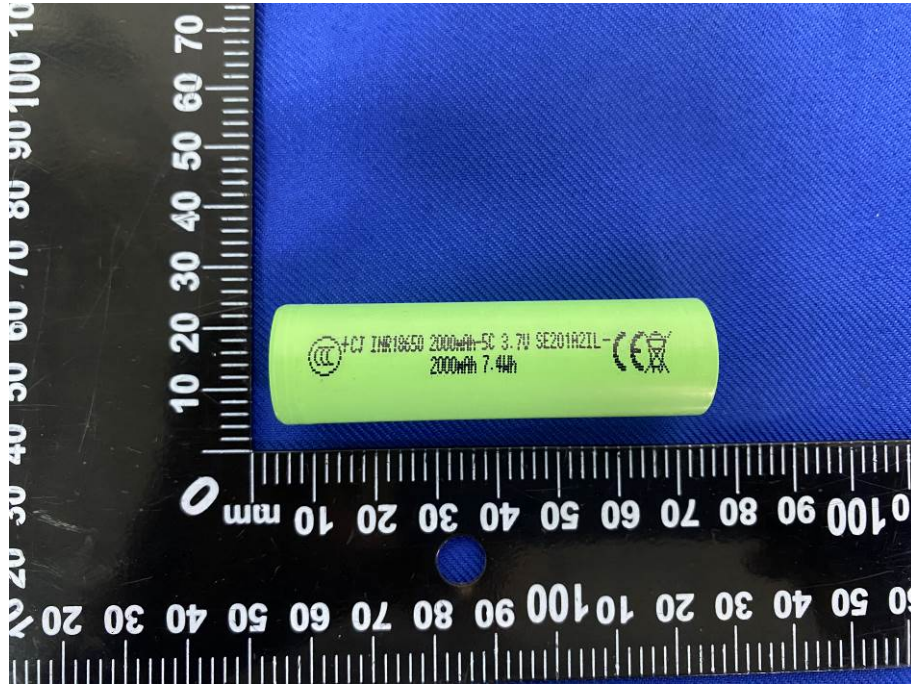

Figure 21 Side view of cell (For model: INR18650 2000mAh-5C)

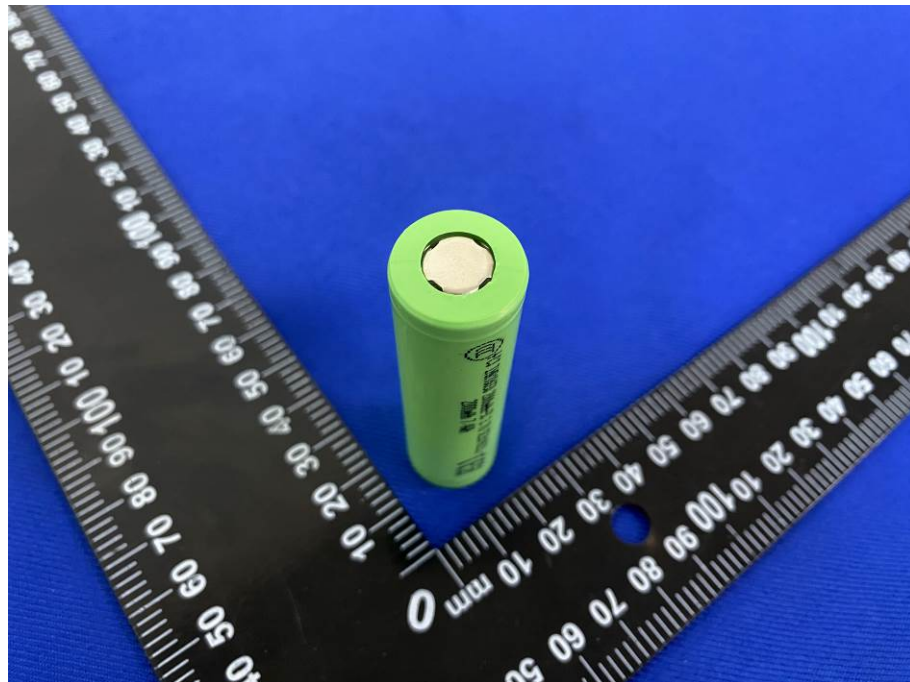

Figure 22 Top view of cell (For model: INR18650 2000mAh-5C)

Product: Rechargeable Li-ion Cell

Type Designation: INR18650 1200mAh, INR18650 1300mAh, INR18650 1500mAh, **INR18650 1500mAh-5C**, INR18650 1800mAh, **INR18650 1800mAh-5C**, INR18650 2000mAh, **INR18650 2000mAh-5C**, INR18650 2200mAh, INR18650 2500mAh, INR18650 2600mAh, INR18650 2800mAh, INR18650 3000mAh, INR18650 3200mAh

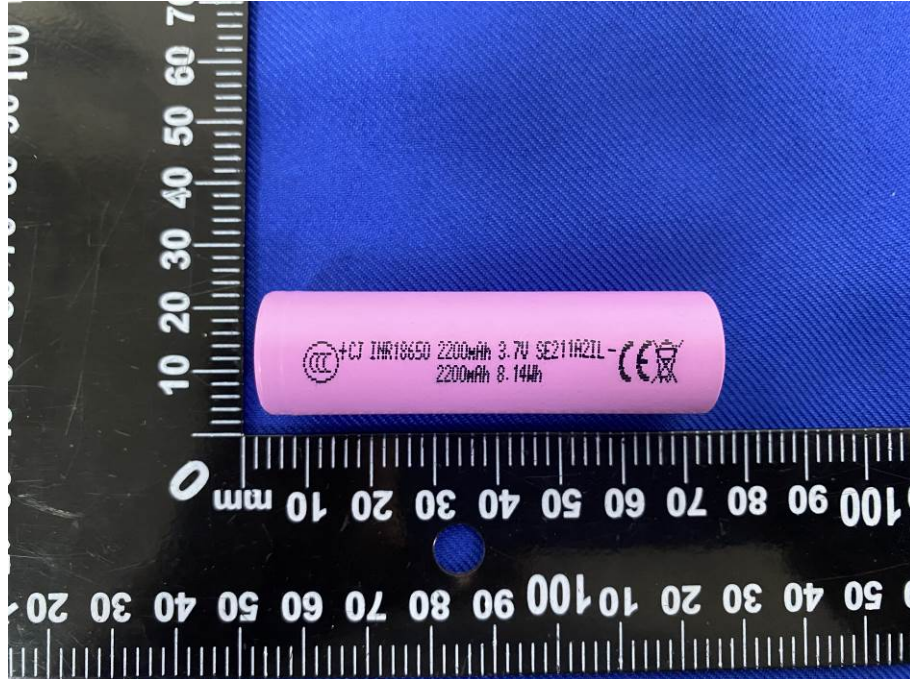

Figure 23 Side view of cell (For model: INR18650 2200mAh)

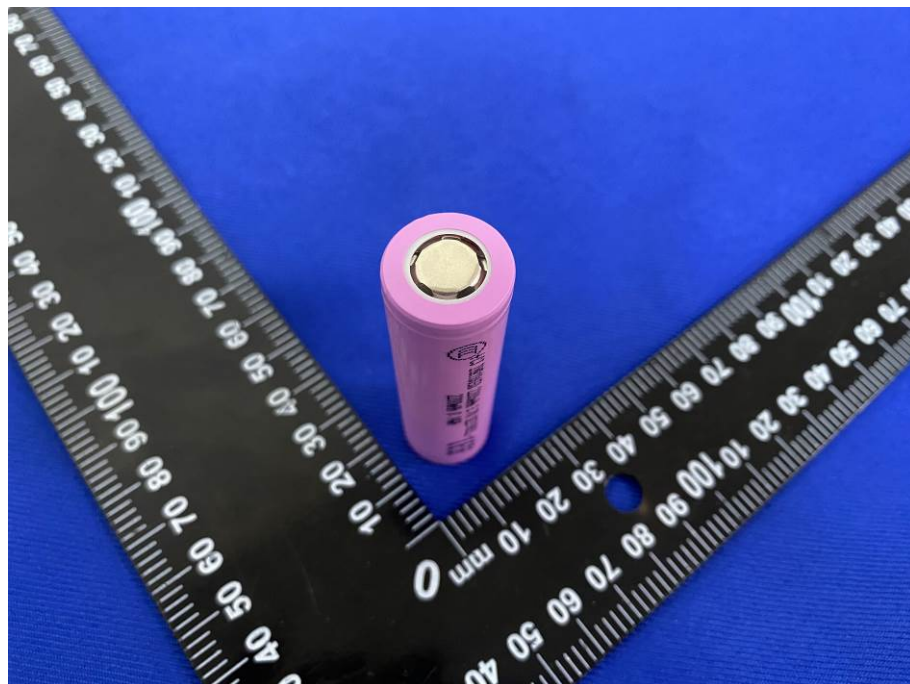

Figure 24 Top view of cell (For model: INR18650 2200mAh)



Product: Rechargeable Li-ion Cell

Type Designation: INR18650 1200mAh, INR18650 1300mAh, INR18650 1500mAh, **INR18650 1500mAh-5C**, INR18650 1800mAh, **INR18650 1800mAh-5C**, INR18650 2000mAh, **INR18650 2000mAh-5C**, INR18650 2200mAh, INR18650 2500mAh, INR18650 2600mAh, INR18650 2800mAh, INR18650 3000mAh, INR18650 3200mAh

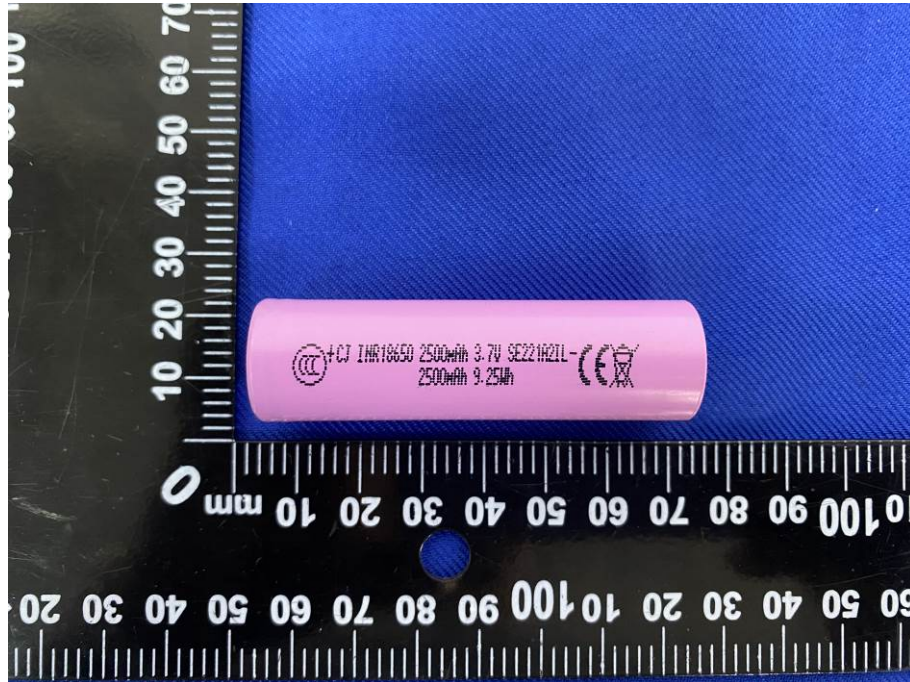

Figure 25 Side view of cell (For model: INR18650 2500mAh)

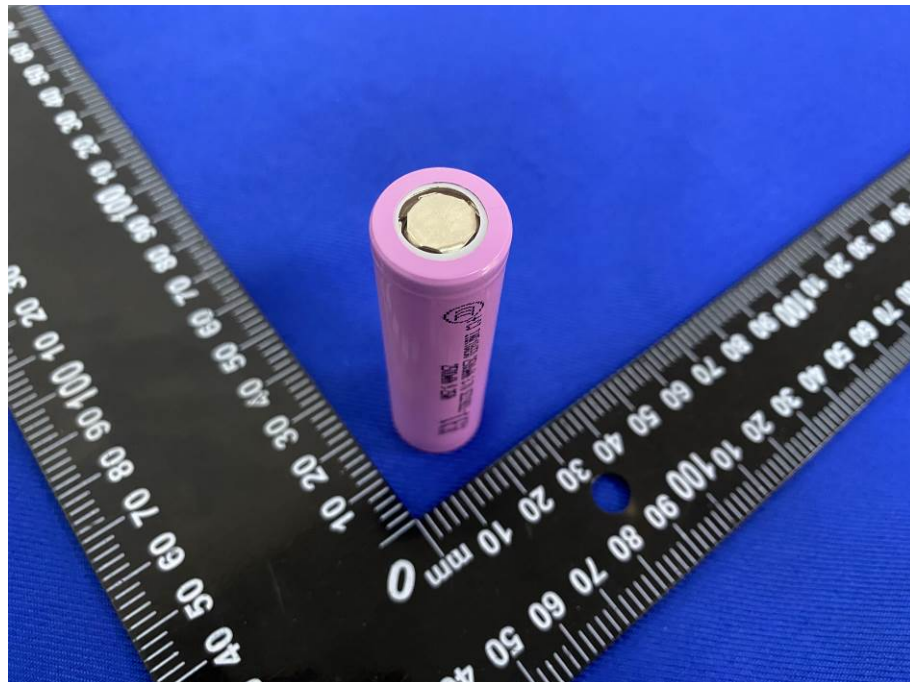

Figure 26 Top view of cell (For model: INR18650 2500mAh)

Product: Rechargeable Li-ion Cell

Type Designation: INR18650 1200mAh, INR18650 1300mAh, INR18650 1500mAh, **INR18650 1500mAh-5C**, INR18650 1800mAh, **INR18650 1800mAh-5C**, INR18650 2000mAh, **INR18650 2000mAh-5C**, INR18650 2200mAh, INR18650 2500mAh, INR18650 2600mAh, INR18650 2800mAh, INR18650 3000mAh, INR18650 3200mAh

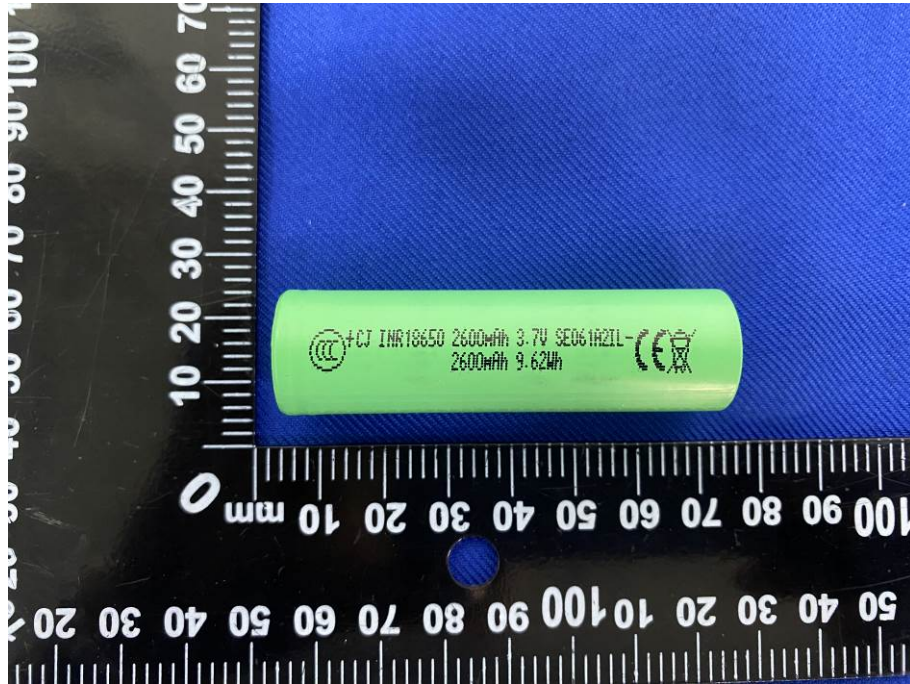

Figure 27 Side view of cell (For model: INR18650 2600mAh)

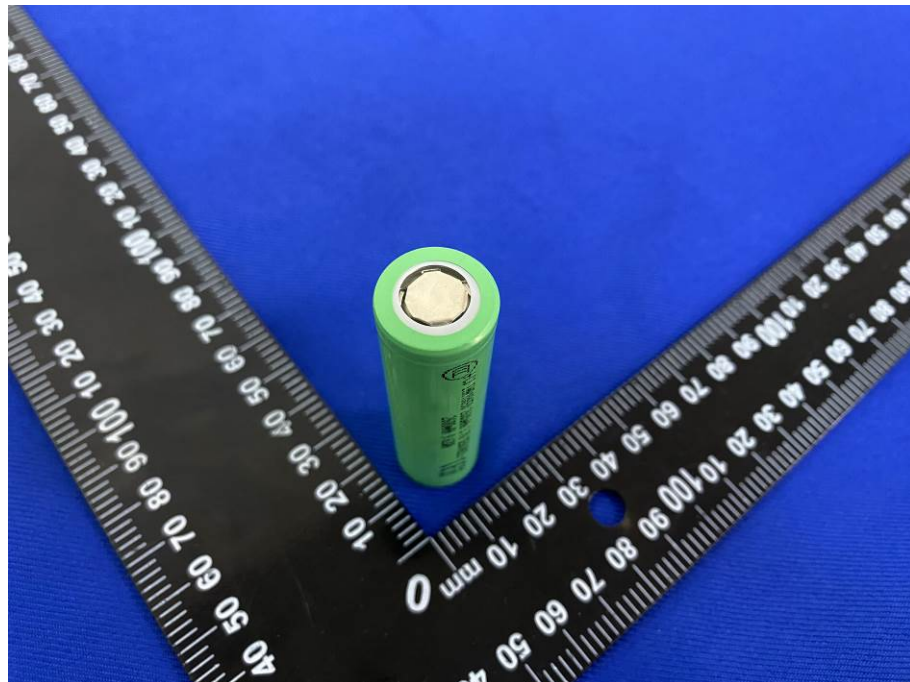

Figure 28 Side view of cell (For model: INR18650 2600mAh)



Product: Rechargeable Li-ion Cell

Type Designation: INR18650 1200mAh, INR18650 1300mAh, INR18650 1500mAh, **INR18650 1500mAh-5C**, INR18650 1800mAh, **INR18650 1800mAh-5C**, INR18650 2000mAh, **INR18650 2000mAh-5C**, INR18650 2200mAh, INR18650 2500mAh, INR18650 2600mAh, INR18650 2800mAh, INR18650 3000mAh, INR18650 3200mAh

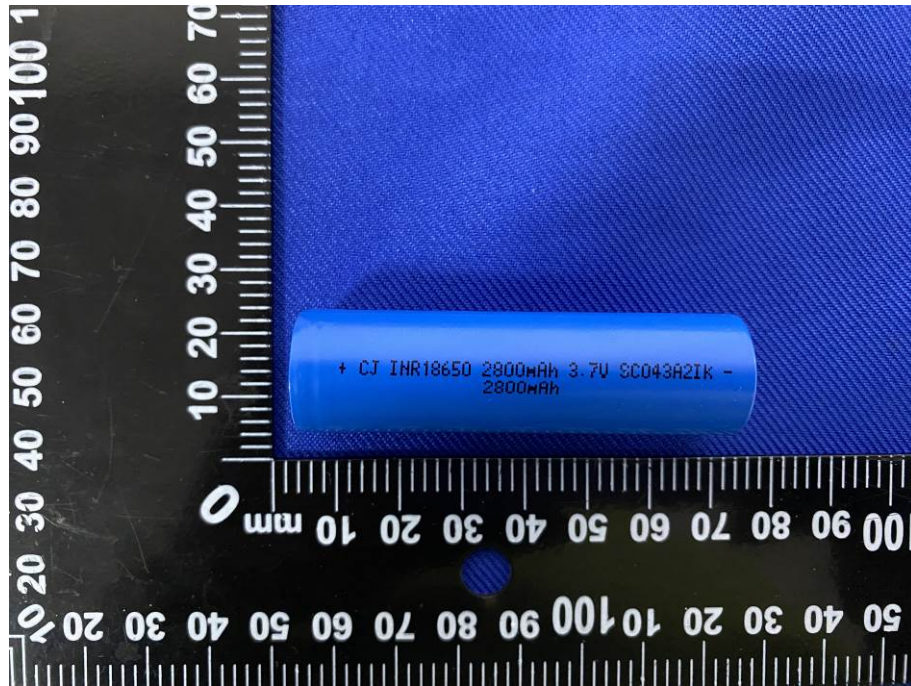

Figure 29 Side view of cell (For model: INR18650 2800mAh) (blue)

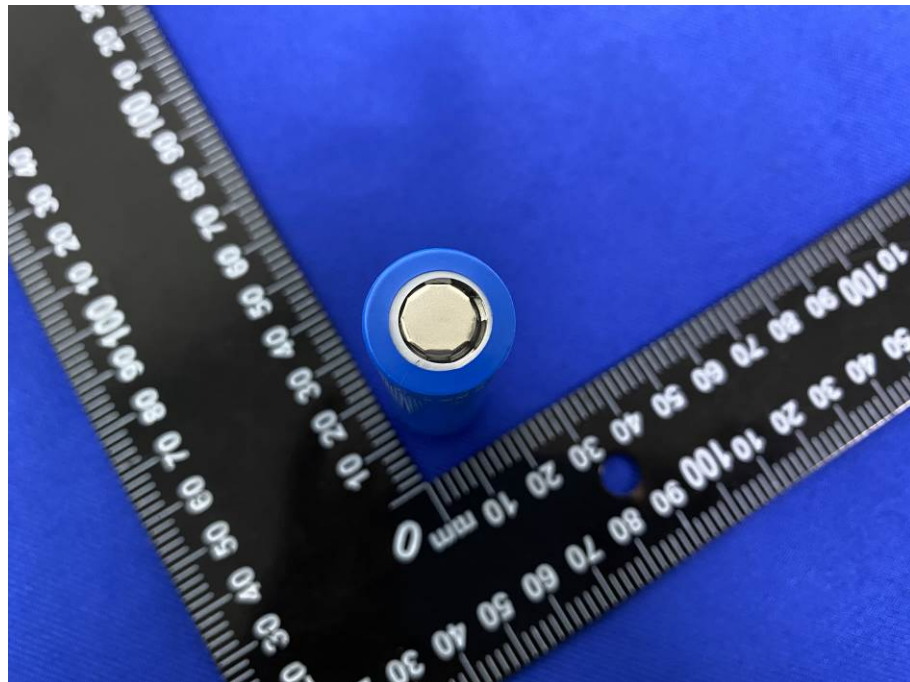

Figure 30 Side view of cell (For model: INR18650 2800mAh) (blue)

Product: Rechargeable Li-ion Cell

Type Designation: INR18650 1200mAh, INR18650 1300mAh, INR18650 1500mAh, **INR18650 1500mAh-5C**, INR18650 1800mAh, **INR18650 1800mAh-5C**, INR18650 2000mAh, **INR18650 2000mAh-5C**, INR18650 2200mAh, INR18650 2500mAh, INR18650 2600mAh, INR18650 2800mAh, INR18650 3000mAh, INR18650 3200mAh

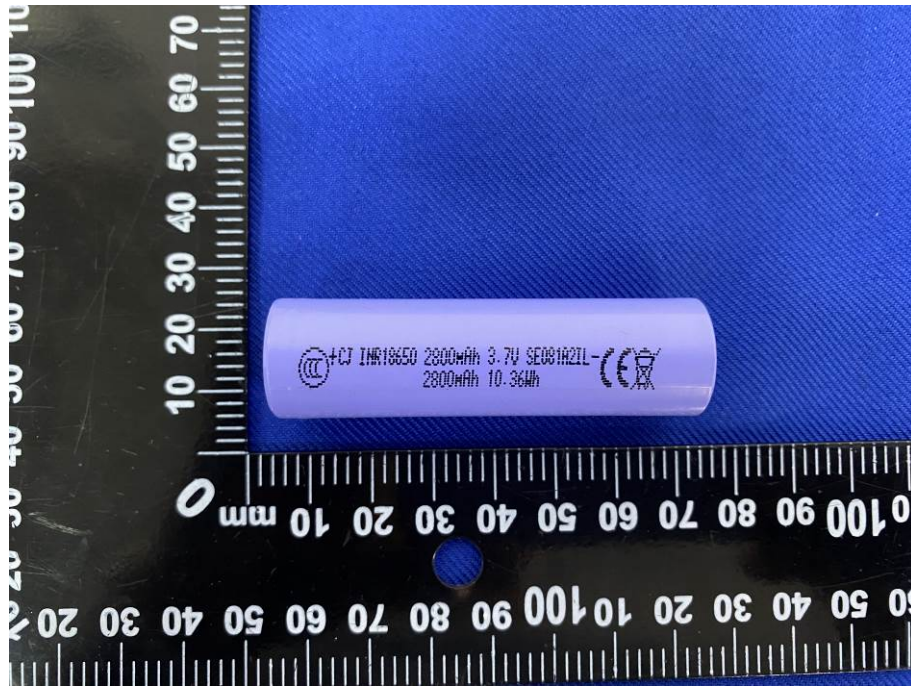

Figure 31 Side view of cell (For model: INR18650 2800mAh) (light purple)

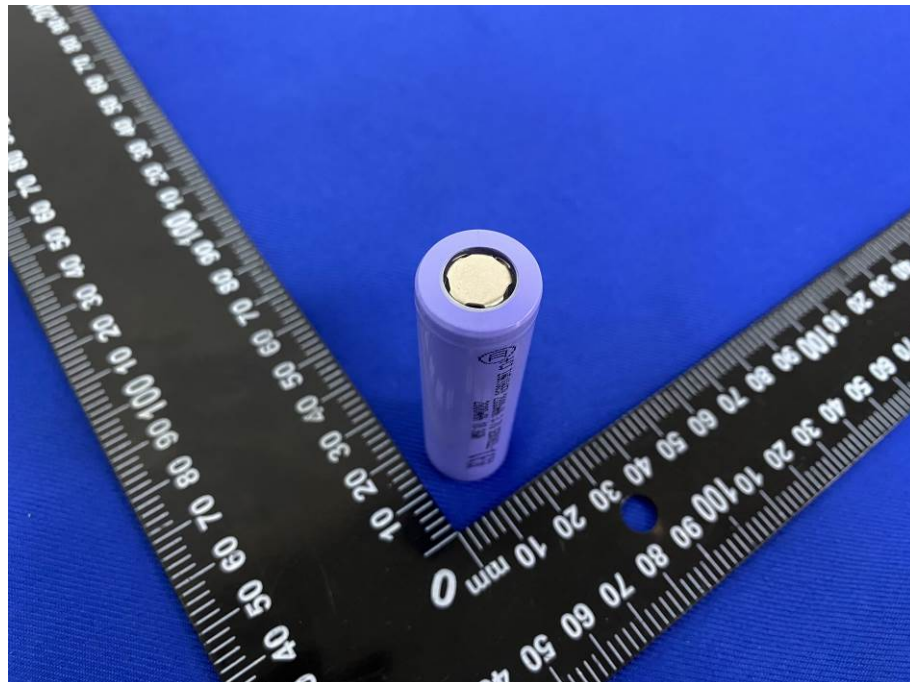

Figure 32 Side view of cell (For model: INR18650 2800mAh) (light purple)



Product: Rechargeable Li-ion Cell

Type Designation: INR18650 1200mAh, INR18650 1300mAh, INR18650 1500mAh, **INR18650 1500mAh-5C**, INR18650 1800mAh, **INR18650 1800mAh-5C**, INR18650 2000mAh, **INR18650 2000mAh-5C**, INR18650 2200mAh, INR18650 2500mAh, INR18650 2600mAh, INR18650 2800mAh, INR18650 3000mAh, INR18650 3200mAh

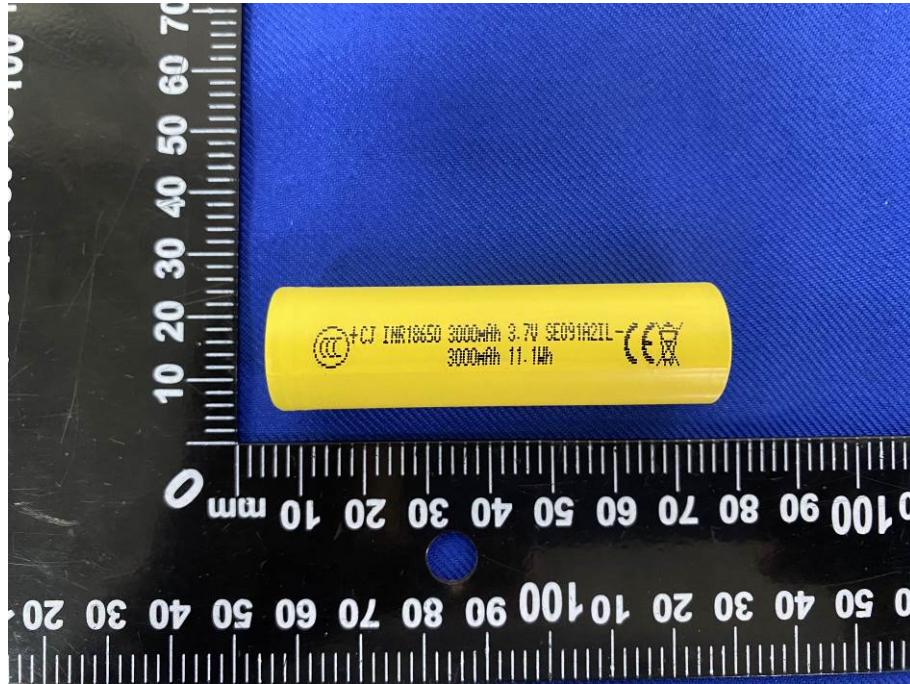

Figure 33 Side view of cell (For model: INR18650 3000mAh)

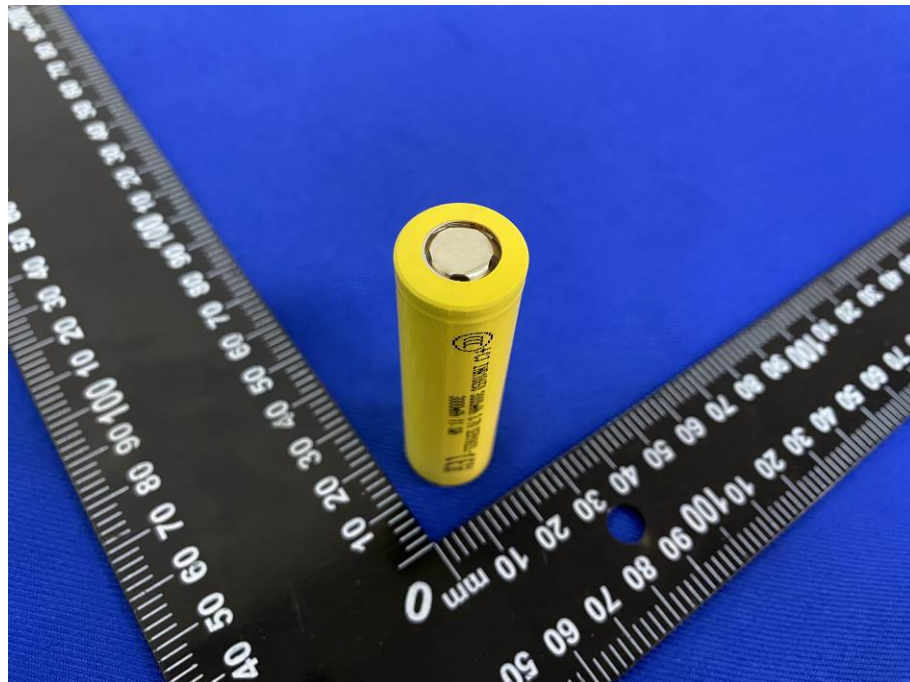

Figure 34 Side view of cell (For model: INR18650 3000mAh)

Product: Rechargeable Li-ion Cell

Type Designation: INR18650 1200mAh, INR18650 1300mAh, INR18650 1500mAh, **INR18650 1500mAh-5C**, INR18650 1800mAh, **INR18650 1800mAh-5C**, INR18650 2000mAh, **INR18650 2000mAh-5C**, INR18650 2200mAh, INR18650 2500mAh, INR18650 2600mAh, INR18650 2800mAh, INR18650 3000mAh, INR18650 3200mAh



Figure 35 Side view of cell (For model: INR18650 3200mAh)

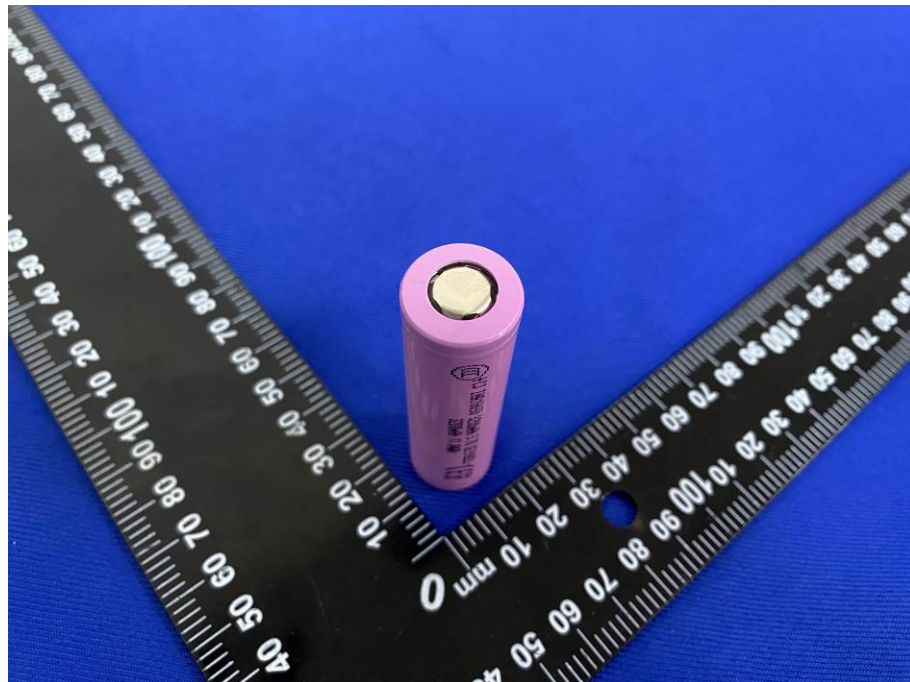

Figure 36 Side view of cell (For model: INR18650 3200mAh)