



TEST REPORT

Report No. : WTF25F04085782C
Job No. : FSW2504080358CJ
Applicant : Mid Ocean Brands B.V.
Address : 7/F., Kings Tower, 111 King Lam Street, Cheung Sha Wan,
Kowloon, Hong Kong
Manufacturer : 112213
Sample Name : Plant based wax candle
Sample Model : MO2711, MO2712
Test Requested : Refer to next page (s)
Test Method : Refer to next page (s)
Test Conclusion : **Pass** (please refer to next pages for details)
Date of Receipt sample : 2025-04-08
Testing period : 2025-04-08 to 2025-04-15
Date of Issue : 2025-04-15
Test Result : Refer to next page (s)
Note : As specified by client, only test the designated sample.

Prepared By:

Waltek Testing Group (Foshan) Co., Ltd.

Address: No.13-19, 2/F., 2nd Building, Sunlink Machinery City, Xingye 4 Road, Guanglong Industrial Park,
Chihua Neighborhood Committee, Chencun, Shunde District, Foshan, Guangdong, China

Tel:+86-757-23811398 Fax:+86-757-23811381 E-mail:info@waltek.com.cn

Signed for and on behalf of
Waltek Testing Group (Foshan) Co., Ltd.

Swing Liang

Swing Liang
Waltek Testing Group (Foshan) Co., Ltd.
<http://www.waltek.com.cn>



WTF25F04085782C



Report No.: WTF25F04085782C

Job No.: FSW2504080358CJ

Summary

| Item No. | Test Requested | Test Conclusion |
|----------|--|-----------------|
| 1 | Determination of Lead content in the submitted sample in accordance with REACH regulation Annex XVII Entries 63 (EC) No. 1907/2006 and the amendment No. 836/2012 and (EU) 2015/628 | Pass |
| 2 | Determination of Cadmium content in the submitted sample in accordance with REACH regulation Annex XVII Entries 23 (EC) No. 1907/2006 and the amendment No. 552/2009, No. 494/2011, No. 835/2012 and (EU) 2016/217 | Pass |
| 3 | Determination of specified Phthalates content according to Annex XVII Items 51 & 52 of the REACH Regulation (EC) No. 1907/2006 & Amendment No. 552/2009 & No. 2018/2005 | Pass |
| 4 | Determination of specified Polycyclic Aromatic Hydrocarbons (PAHs) content in submitted sample in accordance with Entries 50 of Annex XVII of REACH Regulation (EC) No 1907/2006 and its amendment Regulation (EU) No 1272/2013. | Pass |

Sample photo:



MO2711

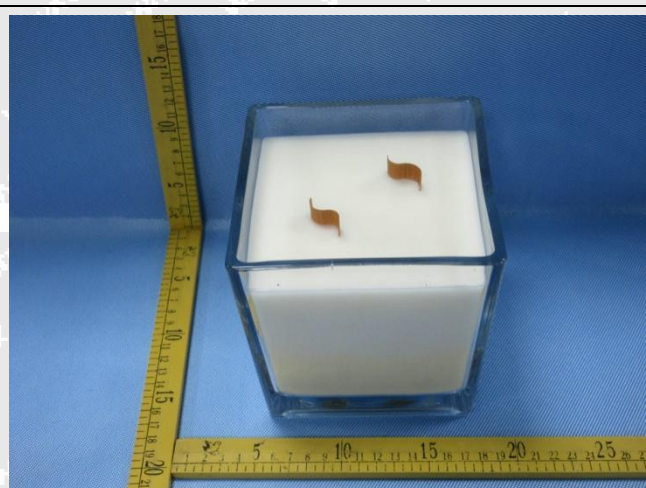

MO2712



Report No.: WTF25F04085782C

Job No.: FSW2504080358CJ

Test Results:

1) Lead (Pb)

Test Method: With reference to IEC 62321-5:2013, the analysis was performed by ICP-OES.

| Test Item | LOQ (mg/kg) | Results (mg/kg) | | | | Limit (mg/kg) |
|------------|----------------|-----------------|------|------|------|------------------|
| | | No.1 | No.2 | No.3 | No.4 | |
| Lead(Pb) | 2 | ND | ND | ND | ND | 500 |
| Conclusion | -- | Pass | Pass | Pass | Pass | -- |

Note:

(1) mg/kg = milligram per kilogram

(2) ND = Not Detected (lower than LOQ)

(3) LOQ = Limit of quantitation

(4) Limit of Lead was quoted from REACH regulation Annex XVII Item 63 (EC) No. 1907/2006 and the amendment No. 836/2012 and (EU) 2015/628.

WALTEK



Report No.: WTF25F04085782C

Job No.: FSW2504080358CJ

2) Cadmium (Cd)

Test Method: With reference to IEC 62321-5:2013, the analysis was performed by ICP-OES.

| Test Item | LOQ (mg/kg) | Results (mg/kg) |
|-------------|----------------|-----------------|
| | | No.3 |
| Cadmium(Cd) | 2 | ND |
| Conclusion | -- | Pass |

Note:

(1) mg/kg = milligram per kilogram

(2) ND = Not Detected (lower than LOQ)

(3) LOQ = Limit of quantitation

(4) Limit of Cadmium according to REACH regulation Annex XVII Item 23 (EC) No. 1907/2006 and the amendment No. 552/2009, No. 494/2011 and No. 835/2012 and (EU) 2016/217.

| Category | Limit (mg/kg) |
|---|---------------|
| Wet paint | 100 |
| Surface coating | 1000 |
| Plastic | 100 |
| Metal parts of jewellery and hair accessories | 100 |

WALTEK





Report No.: WTF25F04085782C

Job No.: FSW2504080358CJ

3) Phthalates

Test Method: With reference to EN14372:2004, by Gas Chromatographic-Mass Spectrometric (GC-MS) analysis.

| Test Items | LOQ (%) | Results (%) | Limit (%) |
|--------------------------------------|------------|----------------|----------------------------------|
| | | No.3 | |
| Benzyl butyl phthalate (BBP) | 0.005 | ND | sum of four phthalates < 0.1 |
| Di (2-ethyl hexyl)- phthalate (DEHP) | 0.005 | ND | |
| Dibutyl phthalate (DBP) | 0.005 | ND | |
| Diisobutyl phthalate (DIBP) | 0.005 | ND | |
| Diisodecyl phthalate (DIDP) | 0.01 | ND | sum of three phthalates < 0.1 |
| Diisononyl phthalate (DINP) | 0.01 | ND | |
| Di-n-octyl phthalate (DNOP) | 0.005 | ND | |
| Conclusion | -- | Pass | -- |

Note:

DBP= Dibutyl phthalate

BBP= Benzyl butyl phthalate

DEHP= Bis-(2-ethylhexyl)- phthalate

DINP= Di-isononyl phthalate

DNOP= Di-n-octyl phthalate

DIDP= Di-isodecyl phthalate

DIBP= Diisobutyl phthalate

(1) % = percentage by weight

(2) ND = Not Detected or lower than limit of quantitation

(3) LOQ = Limit of quantitation

(4) "<" = less than

(5) The above limit was quoted according to Annex XVII Items 51 & 52 of the REACH Regulation (EC) No.

1907/2006 & Amendment No. 552/2009 & No. 2018/2005 (formerly known as Directive 2005/84/EC) for phthalate content in toys and child care articles.



Report No.: WTF25F04085782C

Job No.: FSW2504080358CJ

4) Polycyclic Aromatic Hydrocarbons (PAHs)

Test Method: With reference to AFPS GS 2019:01 PAK method, analysis was performed by Gas Chromatographic Mass Spectrometry (GC-MS).

| Test Items | Unit | Results | LOQ | Limit |
|---|-------|---------|-----|-------|
| | | No.3 | | |
| Benzo(a)anthracene (BaA) | mg/kg | ND | 0.2 | 1.0 |
| Chrysene (CHR) | mg/kg | ND | 0.2 | 1.0 |
| Benzo[b]fluoranthene (BbFA) | mg/kg | ND | 0.2 | 1.0 |
| Benzo[k]fluoranthene (BkFA) | mg/kg | ND | 0.2 | 1.0 |
| Benzo(a)pyrene (BaP) | mg/kg | ND | 0.2 | 1.0 |
| Dibenzo[a,h]anthracene (DBA _h A) | mg/kg | ND | 0.2 | 1.0 |
| Benzo[j]fluoranthene (BjFA) | mg/kg | ND | 0.2 | 1.0 |
| Benzo[e]Pyrene (BeP) | mg/kg | ND | 0.2 | 1.0 |
| Conclusion | -- | Pass | -- | -- |

Note:

- (1) ND = Not Detected or lower than limit of quantitation
- (2) mg/kg=milligram per kilogram=ppm
- (3) LOQ = Limit of quantitation
- (4) As per Entries 50 of Annex XVII of REACH Regulation (EC) No 1907/2006 and its amendment Regulation (EU) No 1272/2013, Articles shall not be placed on the market for supply to the general public, if any of their rubber or plastic components that come into direct as well as prolonged or short-term repetitive contact with the human skin or the oral cavity, under normal or reasonably foreseeable conditions of use, contain more than 1 mg/kg (0,0001 % by weight of this component) of any of the listed PAHs.
- (5) As per Entries 50 of Annex XVII of REACH Regulation (EC) No 1907/2006 and its amendment Regulation (EU) No 1272/2013, Toys, including activity toys, and childcare articles, shall not be placed on the market, if any of their rubber or plastic components that come into direct as well as prolonged or short-term repetitive contact with the human skin or the oral cavity, under normal or reasonably foreseeable conditions of use, contain more than 0,5 mg/kg (0,00005 % by weight of this component) of any of the listed PAHs.



Report No.: WTF25F04085782C

Job No.: FSW2504080358CJ

Description for Specimen:

| Specimen No. | Specimen Description |
|--------------|-------------------------|
| 1 | Transparent glass shell |
| 2 | Brown wood wick |
| 3 | White candle |
| 4 | Silvery metal sheet |

Photograph of parts tested:

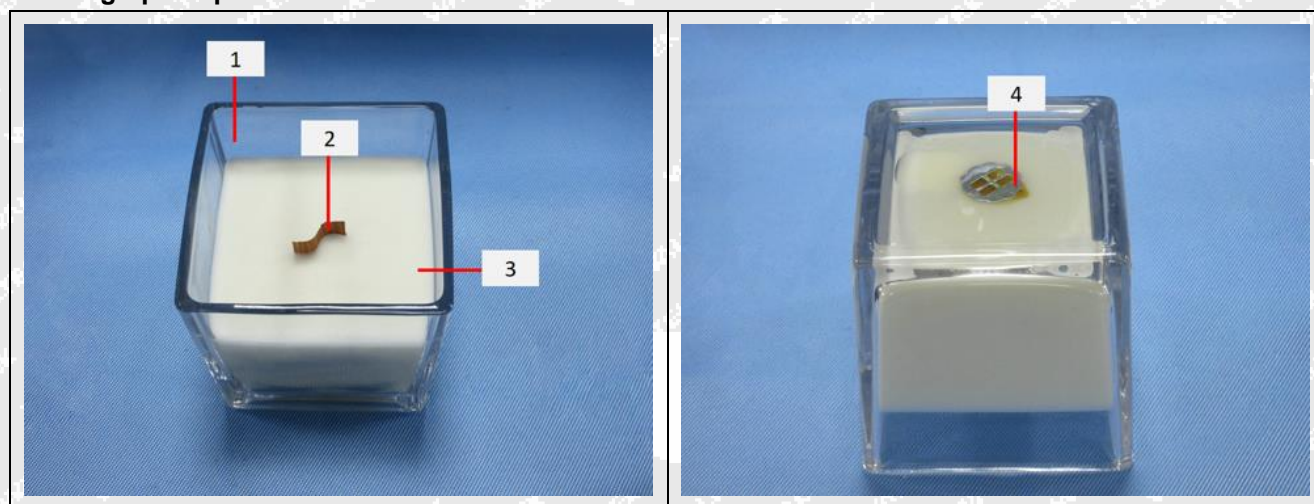



Report No.: WTF25F04085782C

Job No.: FSW2504080358CJ

Remarks:

1. The results shown in this test report refer only to the sample(s) tested;
2. This test report cannot be reproduced, except in full, without prior written permission of the company;
3. The report would be invalid without specific stamp of test institute and the signatures of compiler and approver;
4. The Applicant name and Address, the sample(s) and sample information was/were provided by the applicant who should be responsible for the authenticity which Waltek hasn't verified;
5. If the report is not stamped with the accreditation recognized seal, it will only be used for scientific research, education, and internal quality control activities, and is not used for the purpose of issuing supporting data to the society.
6. The sample material information (Model No. information) is provided by client, not verified by test laboratory. The samples of reference Model No. are not tested. Test laboratory not responsible for the accuracy, appropriateness, completeness and authenticity of the information provided by client.

===== End of Report =====

WALTEK

CO., LTD.

Test Report

Report No. : AGC05443250411-001

SAMPLE NAME : Plant based wax candle
MODEL NAME : MO2708, MO2711, MO2712
APPLICANT : MID OCEAN BRANDS B.V.
STANDARD(S) : Please refer to the following page(s).
DATE OF ISSUE : Apr. 21, 2025

Attestation of Global Compliance (Shenzhen) Std & Tech Co., Ltd.



Any report having not been signed by authorized approver, or having been altered without authorization, or having not been stamped by the "Dedicated Testing/Inspection Stamp" is deemed to be invalid. Copying or excerpting portion of, or altering the content of the report is not permitted without the written authorization of AGC. The test results presented in the report apply only to the tested sample. Any objections to report issued by AGC should be submitted to AGC within 15days after the issuance of the test report. Further enquiry of validity or verification of the test report should be addressed to AGC by agc01@agccert.com.

Applicant : MID OCEAN BRANDS B.V.
Address : 7/F, Kings Tower, 111 King Lam Street, Cheung Sha Wan, Kowloon, Hong Kong.
Test Site : 6/F., Building 2, Sanwei Chaxi Industrial Park, Sanwei Community, Hangcheng Street,
Bao'an District, Shenzhen, Guangdong, China

Report on the submitted sample(s) said to be:

Sample Name : Plant based wax candle
Model : MO2708, MO2711, MO2712
Vendor code : 112213
Country of Origin : CHINA
Country of Destination : EUROPE
Sample Received Date : Apr. 08, 2025
Testing Period : Apr. 08, 2025 to Apr. 21, 2025
Test Requested : Selected test(s) as requested by client.

Test Requested:**Conclusion**

Regulation (EU) 2019/1021 on persistent organic pollutants (POPs)
- Pentachlorophenol (PCP) Content

Pass

Annex XVII of the REACH Regulation (EC) No 1907/2006, entry 77
- Formaldehyde Release

Pass

Approved by: 

Suhongliang, Leon

Technical Director

Any report having not been signed by authorized approver, or having been altered without authorization, or having not been stamped by the "Dedicated Testing/Inspection Stamp" is deemed to be invalid. Copying or excerpting portion of, or altering the content of the report is not permitted without the written authorization of AGC. The test results presented in the report apply only to the tested sample. Any objections to report issued by AGC should be submitted to AGC within 15days after the issuance of the test report. Further enquiry of validity or verification of the test report should be addressed to AGC by agc01@agccert.com.

Attestation of Global Compliance(Shenzhen)Co., Ltd

Attestation of Global Compliance(Shenzhen)Std & Tech Co., Ltd

Tel: +86-755 2523 4088 E-mail: agc@agccert.com Web: <http://www.agccert.com/>

Report Revise Record

| Report Version | Issued Date | Valid Version | Notes |
|----------------|---------------|---------------|-----------------|
| / | Apr. 21, 2025 | Valid | Initial release |

Any report having not been signed by authorized approver, or having been altered without authorization, or having not been stamped by the “Dedicated Testing/Inspection Stamp” is deemed to be invalid. Copying or excerpting portion of, or altering the content of the report is not permitted without the written authorization of AGC. The test results presented in the report apply only to the tested sample. Any objections to report issued by AGC should be submitted to AGC within 15days after the issuance of the test report. Further enquiry of validity or verification of the test report should be addressed to AGC by agc01@agccert.com.

Attestation of Global Compliance(Shenzhen)Co., Ltd

Attestation of Global Compliance(Shenzhen)Std & Tech Co., Ltd

Tel: +86-755 2523 4088 E-mail: agc@agccert.com Web: <http://www.agccert.com/>

The photo of the sample



The photo of AGC05443250411-001 is for use only with the original report.

Test Point Description

| Test point | Test point description |
|------------|------------------------|
| 1-1 | Wood |

Any report having not been signed by authorized approver, or having been altered without authorization, or having not been stamped by the “Dedicated Testing/Inspection Stamp” is deemed to be invalid. Copying or excerpting portion of, or altering the content of the report is not permitted without the written authorization of AGC. The test results presented in the report apply only to the tested sample. Any objections to report issued by AGC should be submitted to AGC within 15days after the issuance of the test report. Further enquiry of validity or verification of the test report should be addressed to AGC by agc01@agccert.com.

Attestation of Global Compliance(Shenzhen)Co., Ltd

Attestation of Global Compliance(Shenzhen)Std & Tech Co., Ltd

Tel: +86-755 2523 4088 E-mail: agc@agccert.com Web: <http://www.agccert.com/>

Test Results:

Note: N.D.=Not Detected (less than method detection limit), MDL = Method Detection Limit, 1mg/kg=0.0001%

Unless otherwise stated, the decision rule for conformity reporting is based on Binary Statement for Simple Acceptance Rule (w=0) stated in ILAC-G8:09/2019/CNAS-GL015:2022.

Regulation (EU) 2019/1021 on persistent organic pollutants (POPs)

- Pentachlorophenol (PCP) Content

Test Methods and Equipment: EPA 3550C:2007 & EPA 8270E:2018; GC-MS

| Test Item(s) | Unit | Limit | MDL | Test Result(s) |
|-------------------------|-------|-------|-----|----------------|
| | | | | 1-1 |
| Pentachlorophenol (PCP) | mg/kg | 5 | 5 | N.D. |
| Conclusion | | | | Conformity |

Annex XVII of the REACH Regulation (EC) No 1907/2006, entry 77

- Formaldehyde Release

Test Methods and Equipment: EN 717-1:2004; UV-Vis

| Test Item(s) | Unit | Limit | MDL | Test Result(s) |
|----------------------|-------------------|-------|-------|----------------|
| | | | | 1-1 |
| Formaldehyde Release | mg/m ³ | 0.062 | 0.006 | N.D.(240h) |
| Conclusion | | | | Conformity |

Any report having not been signed by authorized approver, or having been altered without authorization, or having not been stamped by the "Dedicated Testing/Inspection Stamp" is deemed to be invalid. Copying or excerpting portion of, or altering the content of the report is not permitted without the written authorization of AGC. The test results presented in the report apply only to the tested sample. Any objections to report issued by AGC should be submitted to AGC within 15days after the issuance of the test report. Further enquiry of validity or verification of the test report should be addressed to AGC by agc01@agccert.com.

Attestation of Global Compliance(Shenzhen)Co., Ltd

Attestation of Global Compliance(Shenzhen)Std & Tech Co., Ltd

Tel: +86-755 2523 4088 E-mail: agc@agccert.com Web: <http://www.agccert.com/>

Test Flow Chart of Pentachlorophenol (PCP)

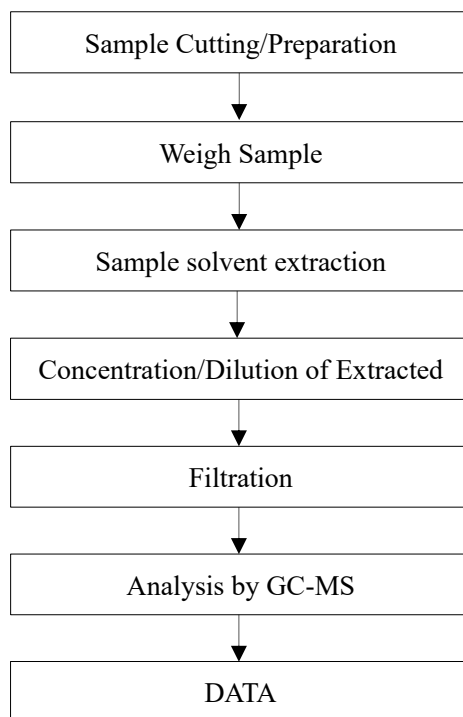

Any report having not been signed by authorized approver, or having been altered without authorization, or having not been stamped by the “Dedicated Testing/Inspection Stamp” is deemed to be invalid. Copying or excerpting portion of, or altering the content of the report is not permitted without the written authorization of AGC. The test results presented in the report apply only to the tested sample. Any objections to report issued by AGC should be submitted to AGC within 15days after the issuance of the test report. Further enquiry of validity or verification of the test report should be addressed to AGC by agc01@agccert.com.

Attestation of Global Compliance(Shenzhen)Co., Ltd

Attestation of Global Compliance(Shenzhen)Std & Tech Co., Ltd

Tel: +86-755 2523 4088 E-mail: agc@agccert.com Web: <http://www.agccert.com/>

Test Flow Chart of Formaldehyde Release

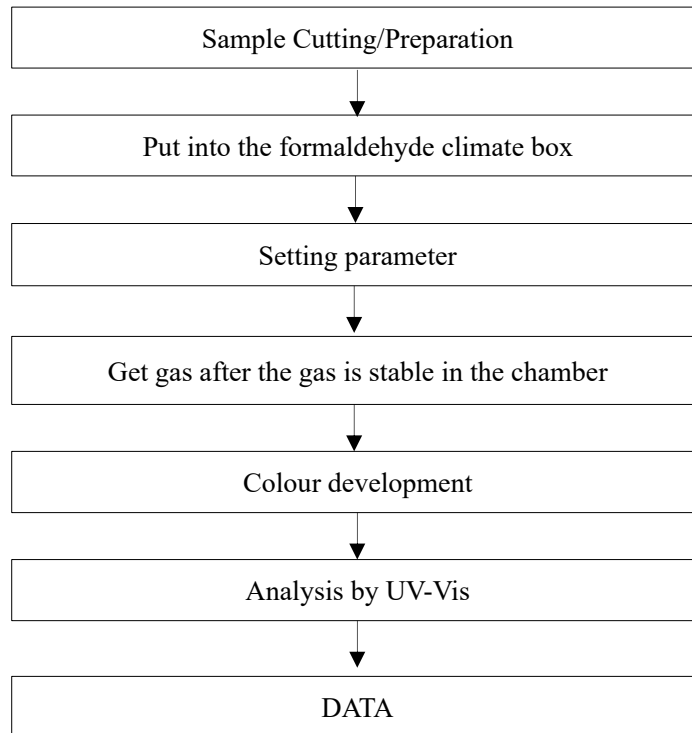

Any report having not been signed by authorized approver, or having been altered without authorization, or having not been stamped by the “Dedicated Testing/Inspection Stamp” is deemed to be invalid. Copying or excerpting portion of, or altering the content of the report is not permitted without the written authorization of AGC. The test results presented in the report apply only to the tested sample. Any objections to report issued by AGC should be submitted to AGC within 15days after the issuance of the test report. Further enquiry of validity or verification of the test report should be addressed to AGC by agc01@agccert.com.

Attestation of Global Compliance(Shenzhen)Co., Ltd

Attestation of Global Compliance(Shenzhen)Std & Tech Co., Ltd

Tel: +86-755 2523 4088 E-mail: agc@agccert.com Web: <http://www.agccert.com/>

Conditions of Issuance of Test Reports

1. All samples and goods are accepted by the Attestation of Global Compliance (Shenzhen) Std & Tech Co., Ltd. (the “Company”) solely for testing and reporting in accordance with the following terms and conditions. The company provides its services on the basis that such terms and conditions constitute express agreement between the company and any person, firm or company requesting its services (the “Clients”).
2. Any report issued by Company as a result of this application for testing services (the “Report”) shall be issued in confidence to the Clients and the Report will be strictly treated as such by the Company. It may not be reproduced either in its entirety or in part and it may not be used for advertising or other unauthorized purposes without the written consent of the Company. The Clients to whom the Report is issued may, however, show or send it, or a certified copy thereof prepared by the Company to its customer, supplier or other persons directly concerned. The Company will not, without the consent of the Clients, enter into any discussion or correspondence with any third party concerning the contents of the Report, unless required by the relevant governmental authorities, laws or court orders.
3. The Company shall not be called or be liable to be called to give evidence or testimony on the Report in a court of law without its prior written consent, unless required by the relevant governmental authorities, laws or court orders.
4. In the event of the improper use of the report as determined by the Company, the Company reserves the right to withdraw it, and to adopt any other additional remedies which may be appropriate.
5. Samples submitted for testing are accepted on the understanding that the Report issued cannot form the basis of, or be the instrument for, any legal action against the Company.
6. The Company will not be liable for or accept responsibility for any loss or damage however arising from the use of information contained in any of its Reports or in any communication whatsoever about its said tests or investigations.
7. Clients wishing to use the Report in court proceedings or arbitration shall inform the Company to that effect prior to submitting the sample for testing.
8. The Company is not responsible for recalling the electronic version of the original report when any revision is made to them. The Client assumes the responsibility to providing the revised version to any interested party who uses them.
9. Subject to the variable length of retention time for test data and report stored hereinto as otherwise specifically required by individual accreditation authorities, the Company will only keep the supporting test data and information of the test report for a period of six years. The data and information will be disposed of after the aforementioned retention period has elapsed. Under no circumstances shall we provide any data and information which has been disposed of after retention period. Under no circumstances shall we be liable for damage of any kind, including (but not limited to) compensatory damages, lost profits, lost data, or any form of special, incidental, indirect, consequential or punitive damages of any kind, whether based on breach of contract of warranty, tort (including negligence), product liability or otherwise, even if we are informed in advance of the possibility of such damages.

*** End of Report ***

Any report having not been signed by authorized approver, or having been altered without authorization, or having not been stamped by the “Dedicated Testing/Inspection Stamp” is deemed to be invalid. Copying or excerpting portion of, or altering the content of the report is not permitted without the written authorization of AGC. The test results presented in the report apply only to the tested sample. Any objections to report issued by AGC should be submitted to AGC within 15days after the issuance of the test report. Further enquiry of validity or verification of the test report should be addressed to AGC by agc01@agccert.com.