

Test report

T-25249145-11-R1-RV1



Verify Report

Overall result

Pass

Please refer to the following pages for test result summary and notes.

Client information

Client: Mid Ocean Brands B.V.
Address: 7/F. Kings Tower | 111 King Lam Street |
Cheung Sha Wan, Kowloon | Hong Kong



Sample information

Description: 32pcs Screwdriver bit set
Country of origin: -
Country of distribution: Europe
Model#: MO2736
^sQuantity submitted: 3 sets + a lot parts

Labeled age grade: -
Tested age grade: -
Material / composition: ABS,TPR,STEEL

General information

Sample receipt date: 12-May-2025
^sTesting period: 13-May-2025 to 16-May-2025,
19-May-2025 to 29-May-2025

Report date: 29-May-2025

QIMA (Hangzhou) Testing Co., Ltd.

Jeremy Xu

Jeremy Xu
Chemical Laboratory Manager



Verify Report



Result summary

At the request of the client, the following test were conducted:

Test(s) conducted	Conclusion
[§] Regulation (EC) No. 1907/2006 REACH Annex XVII, Item 63 Lead in Paints and Surface Coatings	Pass
Regulation (EC) No. 1907/2006 REACH Annex XVII, Item 63 Lead in Substrate Materials	Pass
[§] Regulation (EC) No. 1907/2006 REACH Annex XVII, Item 23 Cadmium in Paints and Surface Coatings	Pass
Regulation (EC) No. 1907/2006 REACH Annex XVII, Item 23 Cadmium in Substrate Materials	Pass
[§] Regulation (EC) No. 1907/2006 REACH Annex XVII as amended, Item 51 and 52 Phthalates – Mouthable (DBP, BBP, DEHP, DIBP, DnOP, DINP, DIDP)	Pass
[§] Regulation (EC) No. 1907/2006 REACH Annex XVII, Item 50 Polycyclic Aromatic Hydrocarbon (PAH)	Pass

Note:

[§]Revised information and supersedes the previous report T-25249145-11-R1.



Verify Report



Detailed results

[§]Regulation (EC) No. 1907/2006 REACH Annex XVII, Item 63 Lead in Paints and Surface Coatings

Test Method: CPSC-CH-E1003-09.1
Analytical Method: Inductively Coupled Plasma-Optical Emission Spectrometry

Specimen No.	5	---	---	---	---	Limit (mg/kg)
Test Item	Result (mg/kg)	Result (mg/kg)	Result (mg/kg)	Result (mg/kg)	Result (mg/kg)	
Total Lead (Pb)	ND	---	---	---	---	500
Conclusion	Pass	---	---	---	---	

Note:

mg/kg = Milligrams per kilogram

LT = Less than

ND = Not detected (Reporting Limit = 15 mg/kg)



Verify Report



Detailed results

Regulation (EC) No. 1907/2006 REACH Annex XVII, Item 63 Lead in Substrate Materials

Test Method: CPSC-CH-E1001-08.3 (Metal) and/or CPSC-CH-E1002-08.3 (Non-Metal)
Analytical Method: Inductively Coupled Plasma-Optical Emission Spectrometry

Specimen No.	1+2+3	4	6	7	8	Limit (mg/kg)
Test Item	Result (mg/kg)	Result (mg/kg)	Result (mg/kg)	Result (mg/kg)	Result (mg/kg)	
Total Lead (Pb)	39	ND	ND	ND	ND	500
Conclusion	Pass	Pass	Pass	Pass	Pass	

Note:

mg/kg = Milligrams per kilogram

LT = Less than

ND = Not detected (Reporting Limit = 15 mg/kg)

Composite results are based on specimen of least mass resulting in highest potential concentration.



Verify Report



Detailed results

[§]Regulation (EC) No. 1907/2006 REACH Annex XVII, Item 23 Cadmium in Paints and Surface Coatings

Test Method: ASTM F963-23 Clause 8.3.1
Analytical Method: Inductively Coupled Plasma-Optical Emission Spectrometry

Specimen No.	5	---	---	---	---	Limit (mg/kg)
Test Item	Result (mg/kg)	Result (mg/kg)	Result (mg/kg)	Result (mg/kg)	Result (mg/kg)	
Total Cadmium (Cd)	ND	---	---	---	---	1000
Conclusion	Pass	---	---	---	---	

Note:

mg/kg = Milligrams per kilogram

LT = Less than

ND = Not detected (Reporting Limit = 15 mg/kg)



Verify Report



Detailed results

Regulation (EC) No. 1907/2006 REACH Annex XVII, Item 23 Cadmium in Substrate Materials

Test Method: ASTM F963-23 Clause 8.3.1
Analytical Method: Inductively Coupled Plasma-Optical Emission Spectrometry

Specimen No.	1+2+3	4	---	---	---	Limit (mg/kg)
Test Item	Result (mg/kg)	Result (mg/kg)	Result (mg/kg)	Result (mg/kg)	Result (mg/kg)	
Total Cadmium (Cd)	29	ND	---	---	---	100
Conclusion	Pass	Pass	---	---	---	

Note:

mg/kg = Milligrams per kilogram

LT = Less than

ND = Not detected (Reporting Limit = 15mg/kg)

Composite results are based on specimen of least mass resulting in highest potential concentration.





Detailed results

[§]Regulation (EC) No. 1907/2006 REACH Annex XVII as amended, Item 51 and 52 Phthalates – Mouthable (DBP, BBP, DEHP, DIBP, DnOP, DINP, DIDP)

Test Method: CPSC-CH-C1001-09.4
Analytical Method: Gas Chromatography with Mass Spectrometry

Specimen No.		1+2+3	4	5	Limit (% w/w)
Test Item	CAS No.	Result (% w/w)	Result (% w/w)	Result (% w/w)	
Dibutyl Phthalate (DBP)	84-74-2	ND	ND	ND	0.1
Benzyl Butyl Phthalate (BBP)	85-68-7	ND	ND	ND	0.1
Di-(2-Ethylhexyl) Phthalate (DEHP)	117-81-7	ND	ND	ND	0.1
Diisobutyl Phthalate (DIBP)	84-69-5	ND	ND	ND	0.1
Sum of DBP, BBP, DEHP, DIBP		ND	ND	ND	0.1
Di-n-Octyl Phthalate (DnOP)	117-84-0	ND	ND	ND	
Diisononyl Phthalate (DINP)	28553-12-0 68515-48-0	ND	ND	ND	
Diisodecyl Phthalate (DIDP)	26761-40-0 68515-49-1	ND	ND	ND	
Sum of DnOP, DINP, DIDP		ND	ND	ND	0.1
Conclusion		Pass	Pass	Pass	

Note:

% w/w = Percent by weight

LT = Less than

ND = Not detected (Reporting Limit = 0.015 % w/w)

Composite results are based on specimen of least mass resulting in highest potential concentration.



Verify Report



Detailed results

§Regulation (EC) No. 1907/2006 REACH Annex XVII, Item 50 Polycyclic Aromatic Hydrocarbon (PAH)

Test Method: AfPS GS 2019:01
Analytical Method: Gas Chromatography with Mass Spectrometry

Specimen No.		1+2+3	4	5	---	Limit (mg/kg)
Test Item	CAS No.	Result (mg/kg)	Result (mg/kg)	Result (mg/kg)	Result (mg/kg)	
Benzo [a] pyrene (BaP)	50-32-8	ND	ND	ND	---	1
Benzo [e] pyrene (BeP)	192-97-2	ND	ND	ND	---	1
Benzo [a] anthracene (BaA)	56-55-3	ND	ND	ND	---	1
Chrysene (CHR)	218-01-9	ND	ND	ND	---	1
Benzo [b] fluoranthene (BbFA)	205-99-2	ND	ND	ND	---	1
Benzo [j] fluoranthene (BjFA)	205-82-3	ND	ND	ND	---	1
Benzo [k] fluoranthene (BkFA)	207-08-9	ND	ND	ND	---	1
Dibenzo [a,h] anthra- cene (DBAhA)	53-70-3	ND	ND	ND	---	1
Conclusion		Pass	Pass	Pass	---	

Note:

mg/kg = Milligrams per kilogram

LT = Less than

ND = Not detected (Reporting Limit = 0.2 mg/kg)

Composite results are based on specimen of least mass resulting in highest potential concentration.





§ Specimen description

Specimen #	Specimen description	Location
1	Transparent plastic	Cover
2	Black plastic	Tool holder
3	Black plastic	Back clip
4	Black soft plastic	Cover edge
5	White ink	Raw material (tool holder pattern)
6	Dull silvery metal	Screwdriver with bead
7	Dull silvery metal	Bead
8	Silvery metal	Screwdriver tool head





Pictures

^sSample photo:

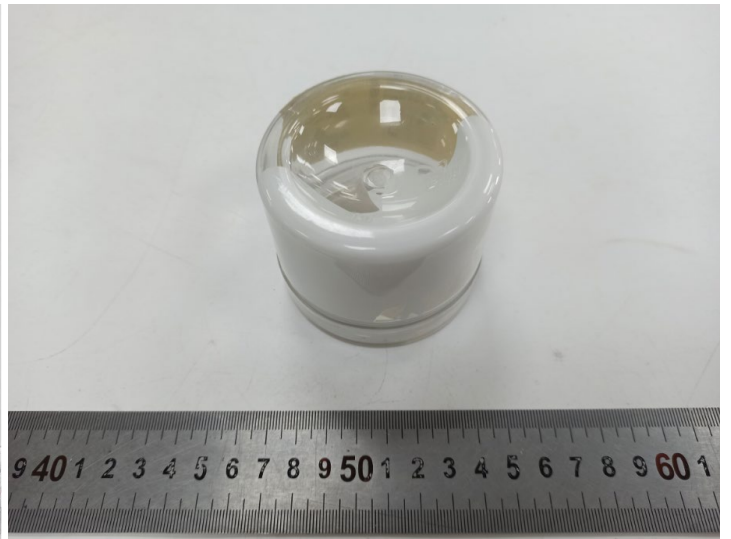

End of the report

The test result(s) and conclusion(s) in this report relate only to the sample(s) as received and the method /regulation section(s) tested as described herein. If it is not further specified in the report, the decision rule for stating conformity is based on the QIMA decision rule.(<https://www.qima.com/conditions-of-service#decisionRule>).This test report may not be reproduced in whole or in part, without the written approval of QIMA (Hangzhou) Testing Co., Ltd.



Verify Report