



中国认可
国际互认
检测
TESTING
CNAS L6478



TEST REPORT

Report No. : WTF25F06145389C
Job No. : FSW2506271393CJ
Applicant : Mid Ocean Brands B.V.
Address : Unit 711-716, 7/F., Tower A, 83 King Lam Street, Cheung Sha Wan, Kowloon, Hong Kong.
Manufacturer : 114768
Sample Name : TWS earbuds
Sample Model : MO2737
Test Requested : Refer to next page (s)
Test Method : Refer to next page (s)
Test Conclusion : **Pass** (Please refer to next pages for details)
Date of Receipt Sample : 2025-06-27
Testing Period : 2025-06-27 to 2025-07-17
Date of Issue : 2025-07-17
Test Result : Refer to next page (s)
Note : As specified by client, only test the designated sample.

Prepared By:

Waltek Testing Group (Foshan) Co., Ltd.

Address: No.13-19, 2/F., 2nd Building, Sunlink Machinery City, Xingye 4 Road, Guanglong Industrial Park,
Chihua Neighborhood Committee, Chencun, Shunde District, Foshan, Guangdong, China
Tel:+86-757-23811398 Fax:+86-757-23811381 E-mail:info@waltek.com.cn

Signed for and on behalf of
Waltek Testing Group (Foshan) Co., Ltd.

Swing Liang



WTF25F06145389C

Swing Liang
Waltek Testing Group (Foshan) Co., Ltd.
<http://www.waltek.com.cn>



Report No.: WTF25F06145389C

Job No.: FSW2506271393CJ

Summary

Item No.	Test Requested	Test Conclusion
1	Determination of specified Polycyclic Aromatic Hydrocarbons (PAHs) content in submitted sample in accordance with Entries 50 of Annex XVII of REACH Regulation (EC) No 1907/2006 and its amendment Regulation (EU) No 1272/2013.	Pass
2	Nickel content requirement in Annex XVII Item 27 of the REACH Regulation (EC) No. 1907/2006 & amendment No.552/2009 (formerly known as Directive 94/27/EC and 2004/96/EC)	Pass

Sample photo:

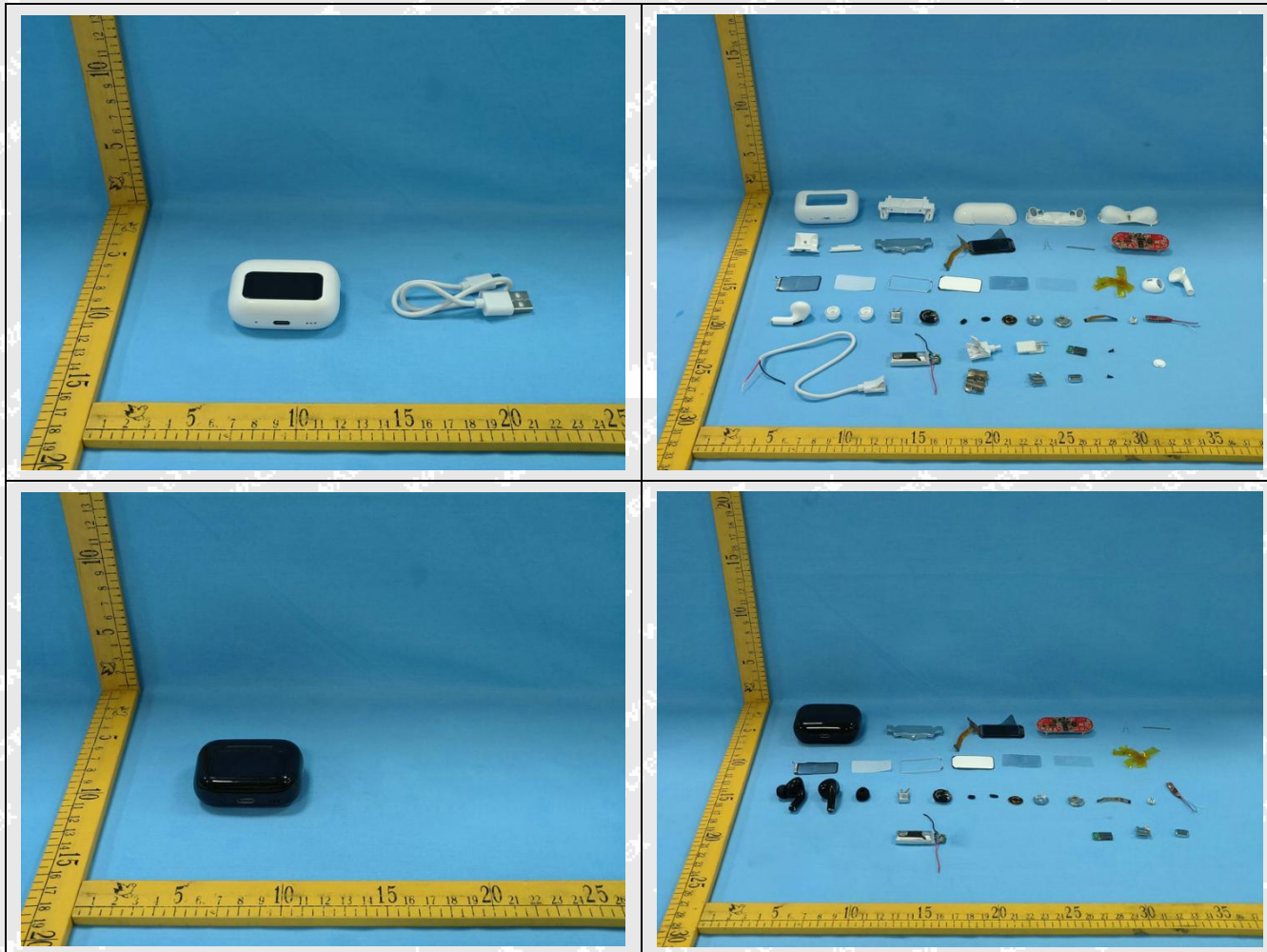



Report No.: WTF25F06145389C

Job No.: FSW2506271393CJ

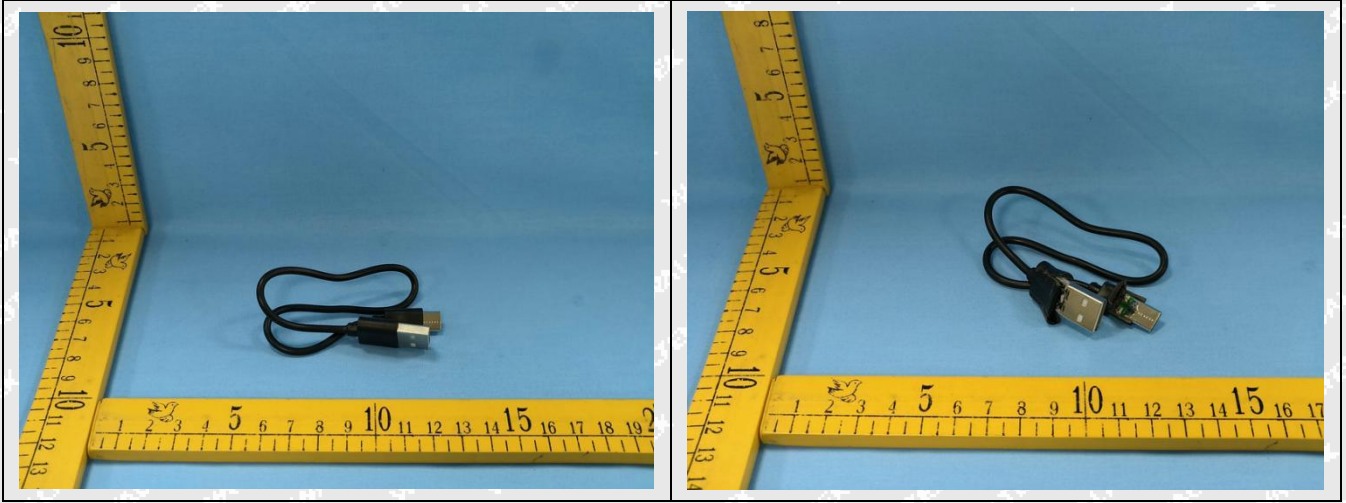

WALTEK



Report No.: WTF25F06145389C

Job No.: FSW2506271393CJ

Test Results:**1) Polycyclic Aromatic Hydrocarbons (PAHs)**

Test Method: With reference to AFPS GS 2019:01 PAK method, analysis was performed by Gas Chromatographic Mass Spectrometry (GC-MS).

Test Items	Unit	Results		LOQ	Limit
		No.64+No.67 +No.117	No.68+No.81 +No.116		
Benzo(a)anthracene (BaA)	mg/kg	ND*	ND*	0.2	1.0
Chrysene (CHR)	mg/kg	ND*	ND*	0.2	1.0
Benzo[b]fluoranthene (BbFA)	mg/kg	ND*	ND*	0.2	1.0
Benzo[k]fluoranthene (BkFA)	mg/kg	ND*	ND*	0.2	1.0
Benzo(a)pyrene (BaP)	mg/kg	ND*	ND*	0.2	1.0
Dibenzo[a,h]anthracene (DBA _h A)	mg/kg	ND*	ND*	0.2	1.0
Benzo[j]fluoranthene (BjFA)	mg/kg	ND*	ND*	0.2	1.0
Benzo[e]Pyrene (BeP)	mg/kg	ND*	ND*	0.2	1.0
Conclusion	--	Pass	Pass	--	--

Note:

- (1) ND = Not Detected or lower than limit of quantitation
- (2) mg/kg=milligram per kilogram=ppm
- (3) LOQ = Limit of quantitation
- (4) As per Entries 50 of Annex XVII of REACH Regulation (EC) No 1907/2006 and its amendment Regulation (EU) No 1272/2013, Articles shall not be placed on the market for supply to the general public, if any of their rubber or plastic components that come into direct as well as prolonged or short-term repetitive contact with the human skin or the oral cavity, under normal or reasonably foreseeable conditions of use, contain more than 1 mg/kg (0,0001 % by weight of this component) of any of the listed PAHs.
- (5) As per Entries 50 of Annex XVII of REACH Regulation (EC) No 1907/2006 and its amendment Regulation (EU) No 1272/2013, Toys, including activity toys, and childcare articles, shall not be placed on the market, if any of their rubber or plastic components that come into direct as well as prolonged or short-term repetitive contact with the human skin or the oral cavity, under normal or reasonably foreseeable conditions of use, contain more than 0,5 mg/kg (0,00005 % by weight of this component) of any of the listed PAHs.
- (6) "*" = As per applicant's requirement, the testing was conducted based on mixed components by weight in equal ratio, results are calculated by the minimum weight of mixed components.



Report No.: WTF25F06145389C

Job No.: FSW2506271393CJ

2) Nickel release

Test method: With reference EN1811:2023, Nickel content was determined by Inductively Coupled Argon Plasma Spectrometry

Item No.	Sample Area (cm ²)	Volume of Test Solution(ml)	Nickel release (µg/cm ² /week)				Conclusion
			Trial 1	Trial 2	Trial 3	Average	
No.66	7.80	8	ND	ND	ND	ND	Pass

Note:

- (1) µg/cm²/week = microgram per square centimetre per week
- (2) Method Detection limit = 0.05 µg/cm²/week
- (3) ND = Not detected or less than the value of Method Detection Limit
- (4) Interpretation of test results:

Type of sample	Nickel Release(µg/cm ² /week)	
	Pass	Fail
Other components in direct and prolonged contact with the skin	<0.88	≥0.88
Post assemblies and body piercings (Post assemblies which are inserted into pierced parts of the human body)	<0.35	≥0.35

Description for Specimen:

Specimen No.	Specimen Description
64	White soft plastic shell
66	Silvery metal part
67	White plastic shell
68	Black plastic shell
81	Black plastic shell
116	Black plastic shell
117	Black soft plastic shell



Report No.: WTF25F06145389C

Job No.: FSW2506271393CJ

Photograph of parts tested:





Report No.: WTF25F06145389C

Job No.: FSW2506271393CJ

Remarks:

1. The results shown in this test report refer only to the sample(s) tested;
2. This test report cannot be reproduced, except in full, without prior written permission of the company;
3. The report would be invalid without specific stamp of test institute and the signatures of compiler and approver;
4. The Applicant name and Address, the sample(s) and sample information was/were provided by the applicant who should be responsible for the authenticity which Waltek hasn't verified;
5. If the report is not stamped with the accreditation recognized seal, it will only be used for scientific research, education, and internal quality control activities, and is not used for the purpose of issuing supporting data to the society.
6. The sample material information (Model No. information) is provided by client, not verified by test laboratory. The samples of reference Model No. are not tested. Test laboratory not responsible for the accuracy, appropriateness, completeness and authenticity of the information provided by client.

===== End of Report =====

WALTEK

CO., LTD.