

# GUANGDONG WONDER TESTING INTERNATIONAL CO., LTD.

## TEST REPORT

Report No.: WDJ250100007EN

Applicant: Mid Ocean Brands B.V.

Address: Unit 711- 716, 7/F., Tower A, 83 King Lam  
Street

Cheung Sha Wan, Kowloon, Hong Kong

Date: Oct. 16, 2025



Traceability

**Report No.:** WDJ250100007EN**Date:** Oct. 16, 2025**Page:** 1 / 8**Applicant:** Mid Ocean Brands B.V.**Address:** Unit 711- 716, 7/F., Tower A, 83 King Lam Street  
Cheung Sha Wan, Kowloon, Hong Kong

The following information was (were) submitted and identified by client:

**Sample Name:** Lightweight large beach mat**Style of Sample:** MO2882**Supplier:** 107961**Sample Received Date:** Sep. 30, 2025**Completed Date:** Oct. 15, 2025**Test Result(s):** Please refer to next page(s).**Test Requested and Conclusion(s):**

No.	Test Sample(s)	Standard(s) and Requirement(s)	Conclusion(s)	Signed by
As requested by the client, test items as below:				
1	Tested materials of submitted samples	AZO content-Regulation (EC) No.1907/2006, REACH Annex XVII (entry 43)	PASS	Andy Zhu
2	Tested materials of submitted samples	Lead(Pb) content-Regulation (EC) No.1907/2006, REACH Annex XVII (entry 63)	PASS	
3	Tested materials of submitted samples	Cadmium(Cd) content-Regulation (EC) No.1907/2006, REACH Annex XVII (entry 23)	PASS	
4	Tested materials of submitted samples	Phthalates content-Regulation (EC) No.1907/2006, REACH Annex XVII (entry 51&52)	PASS	
5	Tested materials of submitted samples	Polycyclic Aromatic Hydrocarbons(PAHs) content-Regulation (EC) No.1907/2006, REACH Annex XVII (entry 50)	PASS	
6	Submitted sample	Color Fastness to Rubbing-Client's Requirement	PASS	Sally

**Report No.:** WDJ250100007EN

**Date:** Oct. 16, 2025

**Page:** 2 / 8

**TEST PART DESCRIPTION:**

- 1# Black fabric (main body)+ grey fabric (main body)
- 2# Black fabric (main body)
- 3# Grey fabric (main body)
- 4# Black fabric string+ black fabric belt
- 5# Black plastic button+ black plastic rod
- 6# Silvery metal spring



# TEST REPORT

Report No.: WDJ250100007EN

Date: Oct. 16, 2025

Page: 3 / 8

## Test Result(s):

### 1.AZO Content

**Test Method:** With reference to EN ISO 14362-1:2017, Analysis was performed by GC-MS.

Test Items		MDL (mg/kg)	Test Results(mg/kg)		Limited Value (mg/kg)
CAS NO.	prohibitive aromatic amines		1#▲	4#▲	
92-67-1	4-Aminobiphenyl	5	N.D.	N.D.	30
92-87-5	Benzidine	5	N.D.	N.D.	30
95-69-2	4-Chloro-o-toluidine	5	N.D.	N.D.	30
91-59-8	2-Naphthylamine	5	N.D.	N.D.	30
97-56-3	O-Aminoazotoluene	5	N.D.	N.D.	30
99-55-8	5-nitro-o-toluidine	5	N.D.	N.D.	30
106-47-8	4-Chloroaniline	5	N.D.	N.D.	30
615-05-4	4-methoxy-m-phenylenediamine	5	N.D.	N.D.	30
101-77-9	4,4'-methylenedianiline	5	N.D.	N.D.	30
91-94-1	3,3'-Dichlorobenzidine	5	N.D.	N.D.	30
119-90-4	3,3'-Dimethoxybenzidine	5	N.D.	N.D.	30
119-93-7	3,3'-Dimethylbenzidine	5	N.D.	N.D.	30
838-88-0	4,4'-methylenedi-o-toluidine	5	N.D.	N.D.	30
120-71-8	P-Cresidine	5	N.D.	N.D.	30
101-14-4	4,4'-Methylene-bis-(2-Chloro-aniline)	5	N.D.	N.D.	30
101-80-4	4,4'-oxydianiline	5	N.D.	N.D.	30
139-65-1	4,4'-Thiodianiline	5	N.D.	N.D.	30
95-53-4	O-Toluidine	5	N.D.	N.D.	30
95-80-7	4-methyl-m-phenylenediamine	5	N.D.	N.D.	30
137-17-7	2,4,5-Trimethylaniline	5	N.D.	N.D.	30
60-09-03	4-Aminoazobenzene	5	N.D.	N.D.	30
90-04-0	O-Anisidine	5	N.D.	N.D.	30

**Remark:** The above limited value was quoted according to EC Regulation 1907/2006 REACH Annex XVII (entry 43).

# TEST REPORT

Report No.: WDJ250100007EN

Date: Oct. 16, 2025

Page: 4 / 8

## Test Result(s):

### 2. Lead(Pb) Content

**Test Method:** With reference to EPA 3052-1996 & EPA 6010D-2018, Analysis was performed by ICP-AES.

Test Item	MDL (mg/kg)	Test Results (mg/kg)			Limited Value (mg/kg)
		1#▲	4#▲	5#▲	
Lead(Pb)	10	N.D.	N.D.	76	500

**Test Method:** With reference to EPA 3050B-1996 & EPA 6010D-2018, Analysis was performed by ICP-AES.

Test Item	MDL (mg/kg)	Test Results (mg/kg)	Limited Value (mg/kg)
		6#	
Lead(Pb)	10	N.D.	500

**Remark:** The above limited value was quoted according to EC Regulation 1907/2006, REACH Annex XVII (entry 63).

### 3. Cadmium (Cd) Content

**Test Method:** With reference to EN 1122- 2001 Method B, Analysis was performed by ICP-AES.

Test Item(s)	MDL (mg/kg)	Test Results (mg/kg)	Limited Value (mg/kg)
		5#▲	
Cadmium (Cd)	10	N.D.	100

**Remark:** The above limited value was quoted according to EC Regulation 1907/2006, REACH Annex XVII (entry 23).

# TEST REPORT

Report No.: WDJ250100007EN

Date: Oct. 16, 2025

Page: 5 / 8

## Test Result(s):

### 4. Phthalates Content

**Test Method:** With reference to EN 14372-2004, Analysis was performed by GC-MS.

Test Item(s)	Unit	MDL	Test Results	Limited Value
			5# <sup>▲</sup>	
Dibutyl Phthalate((DBP)	%	0.005	N.D.	---
Benzylbutyl Phthalate(BBP)		0.005	N.D.	---
Di-(2-ethylhexyl)Phthalate(DEHP)		0.005	0.03	---
Di-isobutyl phthalate (DIBP)		0.005	N.D.	---
Total (DBP+BBP+DEHP+DIBP)		---	0.03	< 0.1

Test Item(s)	Unit	MDL	Test Results	Limited Value
			5# <sup>▲</sup>	
Di-iso-nonylphthalate(DINP)	%	0.005	0.008	---
Di-n-octylphthalate(DNOP)		0.005	N.D.	---
Di-iso-decylphthalate(DIDP)		0.005	N.D.	---
Total (DINP+DNOP+DIDP)		---	< 0.015	< 0.1

**Remark:** The above limited value was quoted according to EC Regulation 1907/2006, REACH Annex XVII (entry 51&52).



**Test Result(s):**
**5. PAHs Contents**
**Test Method:** With reference to AfPS GS 2019:01 PAK, Analysis was performed by GC-MS.

Test Items	CAS No.	MDL (mg/kg)	Test Results (mg/kg)	Limited Value(mg/kg)	
			5#▲	Category I	Category II
Benzo[a]pyrene	50-32-8	0.1	N.D.	1	0.5
Benzo[e]pyrene	192-97-2	0.1	N.D.	1	0.5
Benzo[a]anthracene	56-55-3	0.1	N.D.	1	0.5
Chrysene	218-01-9	0.1	N.D.	1	0.5
Benzo[b]fluoranthene	205-99-2	0.1	N.D.	1	0.5
Benzo[j]fluoranthene	205-82-3	0.1	N.D.	1	0.5
Benzo[k]fluoranthene	207-08-9	0.1	N.D.	1	0.5
Dibenzo[a,h]anthracene	53-70-3	0.1	N.D.	1	0.5

**LIMITS FOR PAHs:**

Parameter	Category I	Category II
PAHs	Such articles include amongst other: 1. Sport equipment such as bicycles, golf clubs, racquets 2. House-hold utensils, trolleys, walking frames 3. tools for domestic use 4. clothing, footwear, gloves and sportwear 5. watch-straps, wrist-bands, masks, head-bands	Toys, including activity toys, and childcare articles

**Remark:** The above limited value was quoted according to EC Regulation 1907/2006, REACH Annex XVII (entry 50).

**6.Color Fastness to Rubbing**
**Test Method:** With reference to EN ISO 105-X12:2016.

Test Item(s)		Unit	Test Result(s)		Client's Requirement
			2#	3#	
Color Fastness to Rubbing	Dry	grade	4-5	4-5	2-3
	Wet	grade	4	4-5	2-3

Report No.: WDJ250100007EN

Date: Oct. 16, 2025

Page: 7 / 8

- Note:
- 1.mg/kg = milligrams per kilograms;
  - 2.MDL= method detection limit
  - 3.N.D. = not detected, < MDL
  4. “▲” =Mixed test
  - 5.All items in this report are subcontracted items.

## Photo(s) of Sample(s):

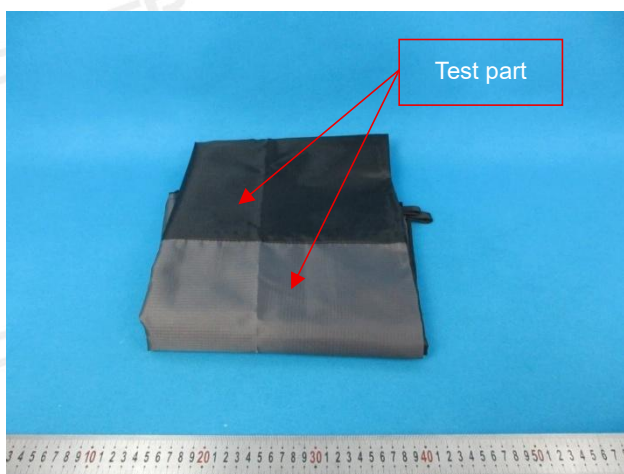

1#

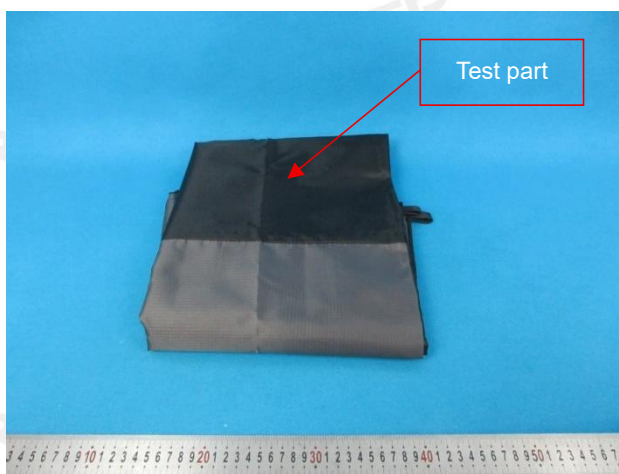

2#

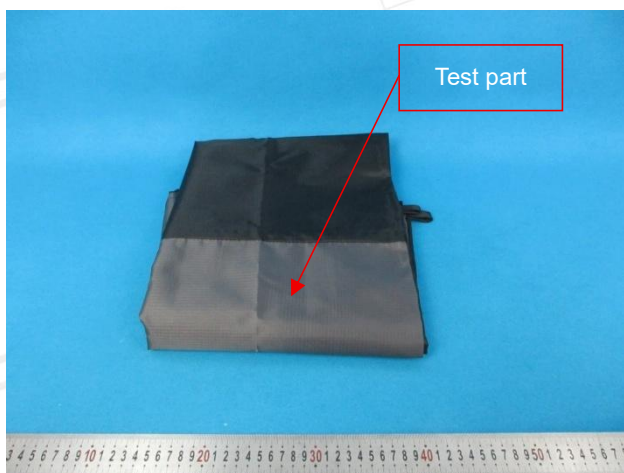

3#



4#





5#

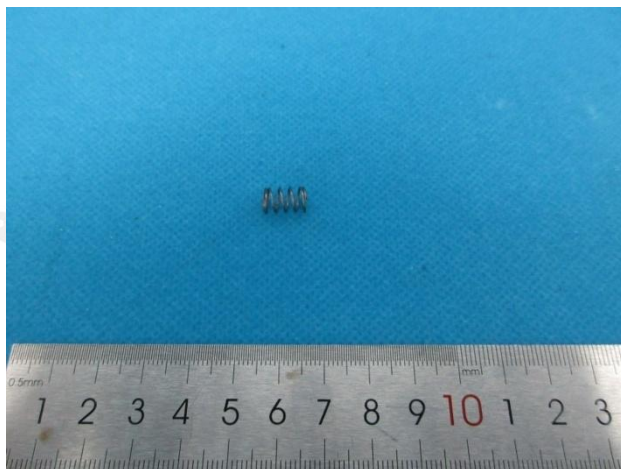

6#

The following photo(s) is for display only:



\*\*\*End of Report\*\*\*

## 声明 Statement

1. 申请单位名称及地址、样品及样品信息、参考信息和图片由申请者提供，申请者应对其真实性负责，广东万德检测技术股份有限公司（简称“WDT”）未核实其真实性。

The Applicant name and address shown on Report, sample(s) and sample(s) information, reference information and photo(s) was/were provided by the applicant who should be responsible for the authenticity which Guangdong Wonder Testing international CO.,LTD(Abbreviated as "WDT") hasn't verified.

2. 除非另有说明，参考 LAC-G8:09/2019，采用简单二元（W=0）允收规则进行符合性判定。根据此规则，符合性结果的判定系以测试结果与限值做比较。测试结果的符合性判定未考虑不确定度。

Unless otherwise stated, the decision rule for conformity reporting is based on Binary Statement for Simple Acceptance Rule (w=0) stated in LAC-G8.09/2019. According to this rule, the judgement of conformity is based on the comparing test results with limits. The statement of conformity is based on the test results, but does not include the measurement uncertainty.

3. 检测报告无批准人签字及“检验检测专用章”无效。未经 WDT 书面同意，不得整体或部分复制本报告。

The test report is effective only with both signature and specialized stamp. Without written approval of WDT, this report can't be reproduced in full or in part.

4. WDT 仅对所测样品的测试结果负责，不对样品的代表性、委托方提供资料的真实性和完整性负责。

WDT is only responsible for the test results of the tested samples, and is not responsible for the representativeness of the samples or the authenticity and completeness of the information provided by the client.

5. 未经 WDT 允许，委托方不得擅自使用检测数据、结果进行不正当宣传。

Without prior approval of WDT, the client shall not use the testing data and results for improper publicity.

6. 本检测报告的检测结果仅对送测样品负责，未加盖资质认定标志的检测报告不对国内社会具有公证证明作用，对于检测数据、结果的使用，所产生的直接或间接损失及一切法律后果，WDT 不承担任何经济和法律责任。

This test data is only responsible for the tested sample. The data and results provided by the report without CMA accreditation are not to prove to the society, and WDT is not responsible for any economic and legal responsibility for the use of the test data, the direct or indirect losses resulting from the use of the test and all legal consequences.

7. 本检测报告中若检测项目标注有特殊符号“s”，则该项目为分包项目。本检测报告中若检测项目标注有特殊符号“n”，则该项目不在本实验室 CNAS 认可的能力范围内。

The test items are marked with special symbols “s” in the report it means the item of subcontractor. The test items are marked with special symbols “n” in the report is out of the scope of CNAS accreditation.

8. 如对检测报告有异议，应于收到报告之日起 30 个工作日内向本公司提出申诉，逾期不予受理。

If there is any objection to the report, client shall lodge a complaint with the company on the 30 working days from the date of receipt of the report. No late application will be accepted.

### CONTACT US

Company Name: GUANGDONG WONDER TESTING INTERNATIONAL CO., LTD.  
Contact Address: Floor 6, No.14, Gaoxin Road, Huadu District, Guangzhou City, Guangdong Province, China  
Tel: 86-020-8689 0001  
Fax: 86-020-8689 6998  
Post Code: 510820  
Website: <http://www.wdwonder.com>

