



中国认可  
国际互认  
检测  
TESTING  
CNAS L6478



# TEST REPORT

**Reference No.** ..... : WTF21F10107940C

**Applicant** ..... : Mid Ocean Brands B.V.

**Address** ..... : 7/F., Kings Tower, 111 King Lam Street, Cheung Sha Wan, Kowloon, Hong Kong

**Manufacturer**..... : 104901

**Sample Name**..... : Bamboo pencil and stylus set

**Model No.**..... : MO8111

**Test Requested**..... : 1) Determination of Lead content in the submitted sample in accordance with REACH regulation Annex XVII Entries 63 (EC) No. 1907/2006 and the amendment No. 836/2012 and (EU) 2015/628  
2) Determination of Cadmium content in the submitted sample in accordance with REACH regulation Annex XVII Entries 23 (EC) No. 1907/2006 and the amendment No. 552/2009, No. 494/2011, No. 835/2012 and (EU) 2016/217  
3) As specified by client, determination of the released formaldehyde content in submitted sample

**Test Method** ..... : Please refer to next page (s)

**Test Conclusion** ..... : Please refer to next page (s)

**Date of Receipt sample**..... : 2021-10-12

**Date of Test**..... : 2021-10-12 to 2021-10-19

**Date of Issue** ..... : 2021-10-19

**Test Result**..... : Please refer to next page (s)

**Note** ..... : As specified by client, only test the designated sample.

Remarks: The results shown in this test report refer only to the sample(s) tested; this test report cannot be reproduced, except in full, without prior written permission of the company. The report would be invalid without specific stamp of test institute and the signatures of compiler and approver.  
If the report is not stamped with the accreditation recognized seal, it will only be used for scientific research, education, and internal quality control activities, and is not used for the purpose of issuing supporting data to the society.

**Prepared By:**

**Waltek Testing Group (Foshan) Co., Ltd.**

Address: No.13-19, 2/F., 2nd Building, Sunlink International Machinery City, Chencun, Shunde District, Foshan, Guangdong, China

Tel:+86-757-23811398 Fax:+86-757-23811381 E-mail:info@waltek.com.cn

Compiled by:

Approved by:

*Rena Chen*

*Swing Liang*

Rena.Chen / Project Engineer

Swing.Liang / Technical Manager

**Test Result:****1) Lead (Pb)**

Test Method: With reference to IEC 62321-5:2013, the analysis was performed by ICP-OES.

Test Item	LOQ (mg/kg)	Results (mg/kg)			Limit (mg/kg)
		No.1+No.5	No.2+No.11+No.20	No.3	
Lead(Pb)	2	ND*	ND*	ND	500
<b>Conclusion</b>	--	<b>Pass</b>	<b>Pass</b>	<b>Pass</b>	--

Test Item	LOQ (mg/kg)	Results (mg/kg)			Limit (mg/kg)
		No.4+No.16+No.17	No.6	No.7+No.8+No.9	
Lead(Pb)	2	ND*	ND	ND*	500
<b>Conclusion</b>	--	<b>Pass</b>	<b>Pass</b>	<b>Pass</b>	--

Test Item	LOQ (mg/kg)	Results (mg/kg)			Limit (mg/kg)
		No.10	No.12+No.14+No.15	No.13	
Lead(Pb)	2	ND	ND*	ND	500
<b>Conclusion</b>	--	<b>Pass</b>	<b>Pass</b>	<b>Pass</b>	--

Test Item	LOQ (mg/kg)	Results (mg/kg)		Limit (mg/kg)
		No.18	No.19	
Lead(Pb)	2	ND	ND	500
<b>Conclusion</b>	--	<b>Pass</b>	<b>Pass</b>	--

**Note:**

- (1) mg/kg = milligram per kilogram
- (2) ND = Not Detected (lower than LOQ)
- (3) LOQ = Limit of quantitation
- (4) Limit of Lead was quoted from REACH regulation Annex XVII Item 63 (EC) No. 1907/2006 and the amendment No. 836/2012 and (EU) 2015/628.
- (5) "\*" = Results are calculated by the minimum weight of mixed components.



## 2) Cadmium (Cd)

Test Method: With reference to IEC 62321-5:2013, the analysis was performed by ICP-OES.

Test Item	LOQ (mg/kg)	Results (mg/kg)		
		No.1+No.5	No.4+No.16+No.17	No.6
Cadmium(Cd)	2	ND*	ND*	ND
<b>Conclusion</b>	--	<b>Pass</b>	<b>Pass</b>	<b>Pass</b>

Test Item	LOQ (mg/kg)	Results (mg/kg)		
		No.7+No.8+No.9	No.10	No.12+No.14+No.15
Cadmium(Cd)	2	ND*	ND	ND*
<b>Conclusion</b>	--	<b>Pass</b>	<b>Pass</b>	<b>Pass</b>

Test Item	LOQ (mg/kg)	Results (mg/kg)	
		No.13	No.19
Cadmium(Cd)	2	ND	ND
<b>Conclusion</b>	--	<b>Pass</b>	<b>Pass</b>

### Note:

- (1) mg/kg = milligram per kilogram
- (2) ND = Not Detected (lower than LOQ)
- (3) LOQ = Limit of quantitation
- (4) Limit of Cadmium according to REACH regulation Annex XVII Item 23 (EC) No. 1907/2006 and the amendment No. 552/2009, No. 494/2011 and No. 835/2012 and (EU) 2016/217.

Category	Limit (mg/kg)
Wet paint	100
Surface coating	1000
Plastic	100
Metal parts of jewellery and hair accessories	100

- (5) "\*" = Results are calculated by the minimum weight of mixed components.



### 3) Formaldehyde

Test Method: With reference to EN717-3:1996, analysis was performed by UV-VIS

Test Item	Unit	Result	LOQ	Client's Limit
		No.3		
Formaldehyde (CH <sub>2</sub> O)	mg/kg	ND	10	80
<b>Conclusion</b>	--	<b>Pass</b>	--	--

**Note:**

- ND = Not Detected or lower than limit of quantitation
- mg/kg =milligram per kilogram=ppm
- LOQ = Limit of quantitation

**Test Specimen Description:**

- No.1: White plastic cover with silvery plating
- No.2: Silvery metal clip
- No.3: Brown wooden barrel
- No.4: Black plastic tube
- No.5: White plastic cover with silvery plating
- No.6: Black soft plastic parts
- No.7: White plastic shell
- No.8: White plastic refill
- No.9: White plastic refill
- No.10: Blue ink
- No.11: Silvery metal spring
- No.12: Semi-transparent plastic tube
- No.13: Black pencil leads
- No.14: White plastic shell
- No.15: White plastic shell
- No.16: White plastic parts
- No.17: Semi-transparent plastic tube
- No.18: Brown paper box
- No.19: Yellow plastic core
- No.20: Golden metal parts

WALTEK



**Sample photo:**

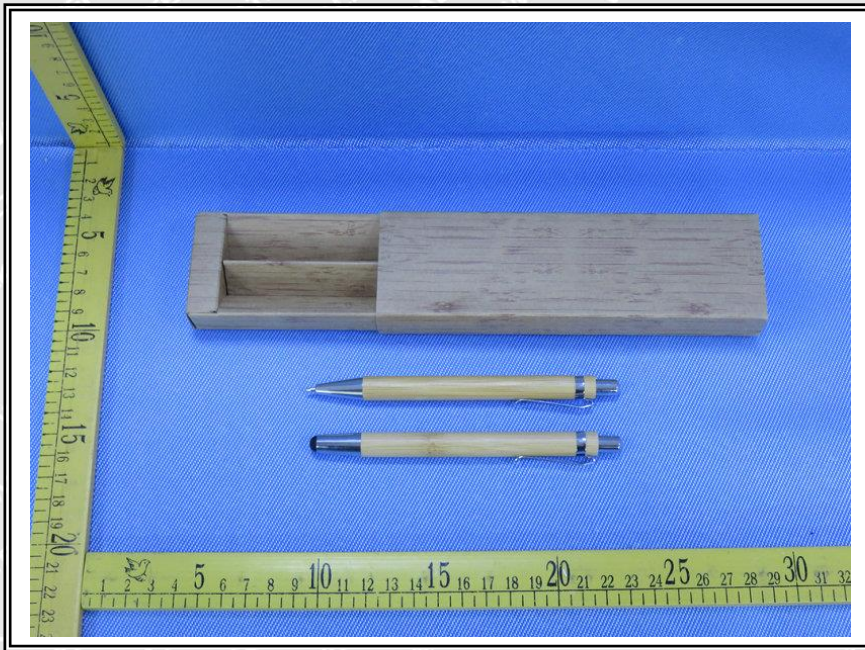

**Photograph of parts tested:**

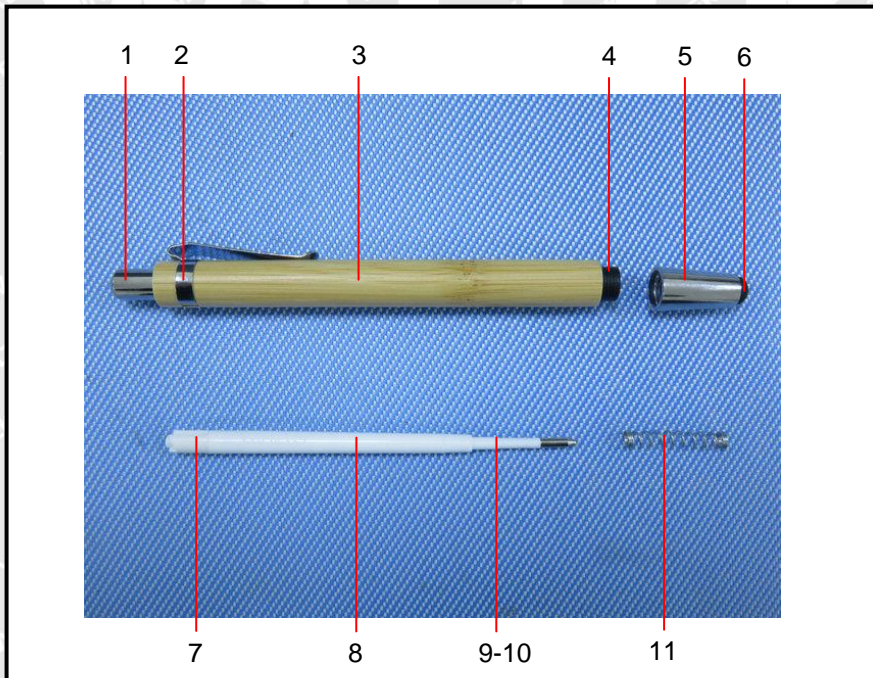

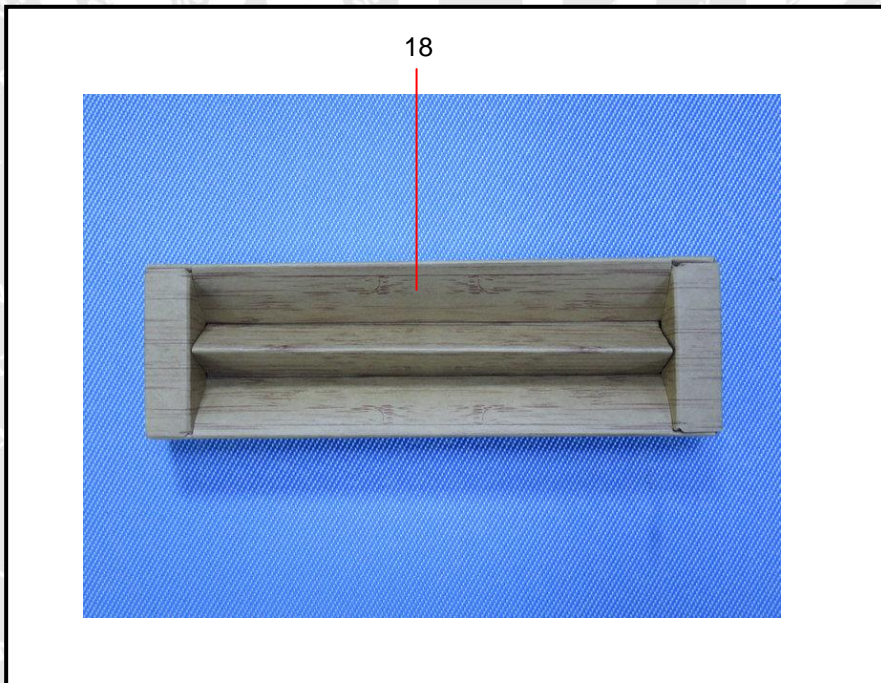
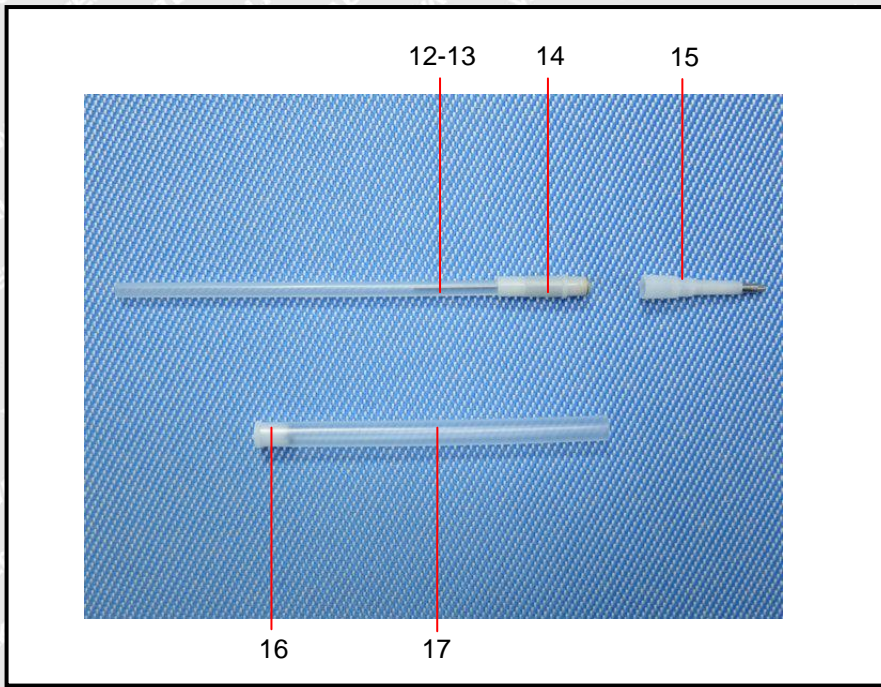

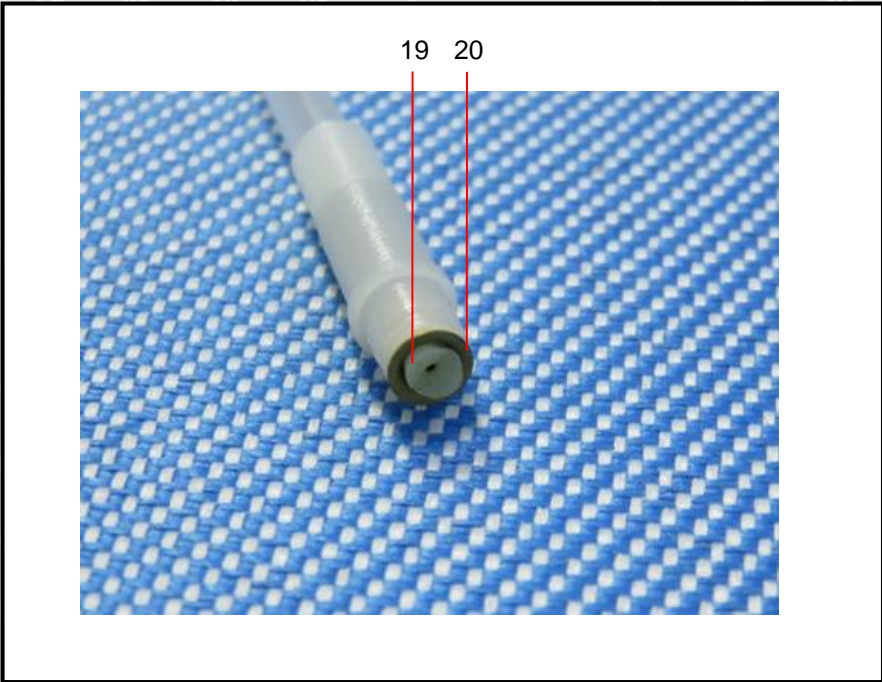

==== End of Report =====

# WALTEK