Test Report

Report No. : AGC05443251009-001S2

SAMPLE NAME : Beach set of 2 rackets
MODEL NAME : MO2638
APPLICANT : MID OCEAN BRANDS B.V.
STANDARD(S) : Please refer to the following page(s).
DATE OF ISSUE : Nov. 21, 2025

Attestation of Global Compliance (Shenzhen) Std & Tech Co., Ltd.



Any report having not been signed by authorized approver, or having been altered without authorization, or having not been stamped by the "Dedicated Testing/Inspection Stamp" is deemed to be invalid. Copying or excerpting portion of, or altering the content of the report is not permitted without the written authorization of AGC. The test results presented in the report apply only to the tested sample. Any objections to report issued by AGC should be submitted to AGC within 15days after the issuance of the test report. Further enquiry of validity or verification of the test report should be addressed to AGC by agc01@agccert.com.



Report No.: AGC05443251009-001S2

Applicant : MID OCEAN BRANDS B.V.
Address : Unit 711-716, 7/F., Tower A, 83 King Lam Street, Cheung Sha Wan, Kowloon, Hong Kong.
Test Site : 6/F., Building 2, Sanwei Chaxi Industrial Park, Sanwei Community, Hangcheng Street, Bao'an District, Shenzhen, Guangdong, China

Report on the submitted sample(s) said to be:

Sample Name : Beach set of 2 rackets
Model : MO2638
Vendor code : 116003
Country of Origin : CHINA
Country of Destination : EUROPE
Labeled Age Grading : Not stated
Requested Age Grading : 3+
Age Group Applied in Testing : 3+
Sample receiving state : Normal
Sample Received Date : Oct. 13, 2025
Testing Period : Oct. 13, 2025 to Nov. 21, 2025
Test Requested : Selected test(s) as requested by client.

Approved by: 

Suhongliang

Technical Director

Any report having not been signed by authorized approver, or having been altered without authorization, or having not been stamped by the "Dedicated Testing/Inspection Stamp" is deemed to be invalid. Copying or excerpting portion of, or altering the content of the report is not permitted without the written authorization of AGC. The test results presented in the report apply only to the tested sample. Any objections to report issued by AGC should be submitted to AGC within 15days after the issuance of the test report. Further enquiry of validity or verification of the test report should be addressed to AGC by agc01@agccert.com.

Attestation of Global Compliance(Shenzhen)Co., Ltd

Attestation of Global Compliance(Shenzhen)Std & Tech Co., Ltd

Tel: +86-755 2523 4088 E-mail: agc@agccert.com Web: <http://www.agccert.com/>

Test Requested:
Conclusion

| | |
|---|------|
| European Standard on Safety of Toys - EN 71-1:2014+A1:2018: Mechanical and Physical Properties | Pass |
| European Standard on Safety of Toys - EN 71-2:2020+A1:2025: Flammability | Pass |
| The Directive 2009/48/EC-Safety of Toys - Labeling requirement (Washing/Cleaning Label, CE mark, importer / manufacturer mark (name, address), product identification) | Pass |
| European Standard on Safety of Toys - EN 71-3:2019+A2:2024: Migration of Certain Elements (Al, Sb, As, Ba, B, Cd, Cr(III), Cr(VI), Co, Cu, Pb, Mn, Hg, Ni, Se, Sr, Sn, Zn) | Pass |
| European Standard on Safety of Toys - EN 71-3:2019+A2:2024: Migration of Certain Elements (Organic Tin) | Pass |
| Annex XVII of the REACH Regulation (EC) No 1907/2006, entry 23 -Cadmium(Cd) Content | Pass |
| Annex XVII of the REACH Regulation (EC) No 1907/2006, entry 51&52 - Phthalates Content | Pass |
| Annex XVII of the REACH Regulation (EC) No 1907/2006, entry 50 - Polycyclic-aromatic Hydrocarbons (PAHs) Content | Pass |
| Annex XVII of the REACH Regulation (EC) No 1907/2006, entry 5 - Benzene Content | Pass |
| Annex XVII of the REACH Regulation (EC) No 1907/2006, entry 43 - Aromatic Amines Azodyes (AZO) Content | Pass |
| Annex XVII of the REACH Regulation (EC) No 1907/2006, entry 77 - Formaldehyde Release | Pass |
| Regulation (EU) 2019/1021 on persistent organic pollutants (POPs) - Pentachlorophenol (PCP) Content | Pass |
| - Colour fastness to rubbing | Pass |

Any report having not been signed by authorized approver, or having been altered without authorization, or having not been stamped by the "Dedicated Testing/Inspection Stamp" is deemed to be invalid. Copying or excerpting portion of, or altering the content of the report is not permitted without the written authorization of AGC. The test results presented in the report apply only to the tested sample. Any objections to report issued by AGC should be submitted to AGC within 15days after the issuance of the test report. Further enquiry of validity or verification of the test report should be addressed to AGC by agc01@agccert.com.

Attestation of Global Compliance(Shenzhen)Co., Ltd

Attestation of Global Compliance(Shenzhen)Std & Tech Co., Ltd

Tel: +86-755 2523 4088 E-mail: agc@agccert.com Web: <http://www.agccert.com/>

Report Revise Record

| Report Version | Issued Date | Valid Version | Notes |
|----------------|---------------|---------------|---------------------------------|
| / | Oct. 24, 2025 | Invalid | Initial release |
| S1 | Nov. 18, 2025 | Invalid | Replace test points for testing |
| S2 | Nov. 21, 2025 | Valid | Update the test results |

Any report having not been signed by authorized approver, or having been altered without authorization, or having not been stamped by the “Dedicated Testing/Inspection Stamp” is deemed to be invalid. Copying or excerpting portion of, or altering the content of the report is not permitted without the written authorization of AGC. The test results presented in the report apply only to the tested sample. Any objections to report issued by AGC should be submitted to AGC within 15days after the issuance of the test report. Further enquiry of validity or verification of the test report should be addressed to AGC by agc01@agccert.com.

Attestation of Global Compliance(Shenzhen)Co., Ltd

Attestation of Global Compliance(Shenzhen)Std & Tech Co., Ltd

Tel: +86-755 2523 4088 E-mail: agc@agccert.com Web: <http://www.agccert.com/>

The photo of the sample



The photo of AGC05443251009-001S2 is for use only with the original report.

Any report having not been signed by authorized approver, or having been altered without authorization, or having not been stamped by the “Dedicated Testing/Inspection Stamp” is deemed to be invalid. Copying or excerpting portion of, or altering the content of the report is not permitted without the written authorization of AGC. The test results presented in the report apply only to the tested sample. Any objections to report issued by AGC should be submitted to AGC within 15days after the issuance of the test report. Further enquiry of validity or verification of the test report should be addressed to AGC by agc01@agccert.com.

Attestation of Global Compliance(Shenzhen)Co., Ltd

Attestation of Global Compliance(Shenzhen)Std & Tech Co., Ltd

Tel: +86-755 2523 4088 E-mail: agc@agccert.com Web: <http://www.agccert.com/>

Test Point Description

| Test point | Test point description |
|------------|-------------------------------------|
| 1-1 | Wooden chess board |
| 1-2 | Green coating |
| 1-3 | Yellow coating |
| 1-4 | Red coating |
| 1-5 | Blue coating |
| 1-6 | Black coating |
| 1-7 | Beige plastic handle |
| 1-8 | Green plastic chess pieces |
| 1-9 | Yellow plastic chess pieces |
| 1-10 | Red plastic chess pieces |
| 1-11 | Blue plastic chess pieces |
| 1-12 | White plastic dice with black print |
| 1-13 | Black plastic chess pieces |
| 1-14 | White plastic chess pieces |
| 1-15 | Beige plastic soft ball |
| 1-16 | Black cloth |
| 1-17 | Black net |
| 1-18 | Black zipper cloth |
| 1-19 | Black plastic soft strip |
| 1-20 | Black zipper teeth |
| 1-21 | Black plastic buckle |
| 1-22 | Black plastic zipper head |
| 1-23 | Black pocket fabric |
| 1-24 | Black webbing |

Any report having not been signed by authorized approver, or having been altered without authorization, or having not been stamped by the “Dedicated Testing/Inspection Stamp” is deemed to be invalid. Copying or excerpting portion of, or altering the content of the report is not permitted without the written authorization of AGC. The test results presented in the report apply only to the tested sample. Any objections to report issued by AGC should be submitted to AGC within 15days after the issuance of the test report. Further enquiry of validity or verification of the test report should be addressed to AGC by agc01@agccert.com.

Attestation of Global Compliance(Shenzhen)Co., Ltd

Attestation of Global Compliance(Shenzhen)Std & Tech Co., Ltd

Tel: +86-755 2523 4088 E-mail: agc@agccert.com Web: <http://www.agccert.com/>

Test Results:

Note: N.D.=Not Detected (less than method detection limit), MDL = Method Detection Limit, 1mg/kg=0.0001%,

N/A= Not Applicable

Unless otherwise stated, the decision rule for conformity reporting is based on Binary Statement for Simple Acceptance Rule (w=0) stated in ILAC-G8:09/2019/CNAS-GL015:2022.

European Standard on Safety of Toys

- EN 71-1:2014+A1:2018: Mechanical and Physical Properties

| Clause | Description | Result |
|----------|--|--------|
| 4 | GENERAL REQUIREMENTS | Pass |
| 4.1 | Material cleanliness | Pass |
| 4.2 | Assembly | N/A |
| 4.3 | Flexible plastics sheeting | N/A |
| 4.4 | Toy bags | Pass |
| 4.5 | Glass | N/A |
| 4.6 | Expanding materials | N/A |
| 4.7 | Edges | Pass |
| 4.8 | Points and metallic wires | Pass |
| 4.9 | Protruding parts | N/A |
| 4.10 | Parts moving against each other | N/A |
| 4.10.1 | Folding and sliding mechanisms | N/A |
| 4.10.2 | Driving mechanisms | N/A |
| 4.10.3 | Hinges | N/A |
| 4.10.4 | Springs | N/A |
| 4.11 | Mouth-actuated toys and other toys intended to be put in the mouth | N/A |
| 4.12 | Balloons | N/A |
| 4.13 | Cords of toy kites and other flying toys | N/A |
| 4.14 | Enclosures | N/A |
| 4.14.1 | Toys which a child can enter | N/A |
| 4.14.2 | Masks and helmets | N/A |
| 4.15 | Toys intended to bear the mass of a child | N/A |
| 4.15.1 | Toys propelled by a child or by other means | N/A |
| 4.15.1.1 | General | N/A |
| 4.15.1.2 | Warnings and instructions for use | N/A |
| 4.15.1.3 | Strength | N/A |
| 4.15.1.4 | Stability | N/A |
| 4.15.1.5 | Braking | N/A |
| 4.15.1.6 | Transmission and wheel arrangement | N/A |
| 4.15.1.7 | Adjustable seat pillar and handlebar stem minimum insertion marks | N/A |
| 4.15.1.8 | Electrically-driven ride-on toys | N/A |
| 4.15.2 | Toy bicycles | N/A |
| 4.15.2.1 | General | N/A |
| 4.15.2.2 | Warnings and instructions for use | N/A |
| 4.15.2.3 | Braking requirements | N/A |
| 4.15.3 | Rocking horses and similar toys | N/A |
| 4.15.4 | Toys not propelled by a child | N/A |
| 4.15.5 | Toy scooters | N/A |
| 4.15.5.1 | General | -- |
| 4.15.5.2 | Warnings and instructions for use | N/A |
| 4.15.5.3 | Strength | N/A |

Any report having not been signed by authorized approver, or having been altered without authorization, or having not been stamped by the "Dedicated Testing/Inspection Stamp" is deemed to be invalid. Copying or excerpting portion of, or altering the content of the report is not permitted without the written authorization of AGC. The test results presented in the report apply only to the tested sample. Any objections to report issued by AGC should be submitted to AGC within 15days after the issuance of the test report. Further enquiry of validity or verification of the test report should be addressed to AGC by agc01@agccert.com.

Attestation of Global Compliance(Shenzhen)Co., Ltd

Attestation of Global Compliance(Shenzhen)Std & Tech Co., Ltd

Tel: +86-755 2523 4088 E-mail: agc@agccert.com Web: <http://www.agccert.com/>

| | | |
|----------|---|------|
| 4.15.5.4 | Adjustable and folding steering tubes | N/A |
| 4.15.5.5 | Braking | N/A |
| 4.15.5.6 | Wheel size | N/A |
| 4.15.5.7 | Protruding parts | N/A |
| 4.16 | Heavy immobile toys | N/A |
| 4.17 | Projectiles | N/A |
| 4.17.1 | General | -- |
| 4.17.2 | All projectiles | N/A |
| 4.17.2.1 | Leading parts | N/A |
| 4.17.2.2 | Foam shaft projectiles with a suction cup as a leading part | N/A |
| 4.17.2.3 | Other types of projectile with a suction cup as a leading part | N/A |
| 4.17.3 | Projectile toys with stored energy | N/A |
| 4.17.3.1 | Energy limitation | N/A |
| 4.17.3.2 | Edges | N/A |
| 4.17.3.3 | Projectiles with a protective cap, cover or tip | N/A |
| 4.17.3.4 | Impact resistance | N/A |
| 4.17.3.5 | Improvised projectiles | N/A |
| 4.17.4 | Certain projectile toys without stored energy | N/A |
| 4.17.4.1 | Darts | N/A |
| 4.17.4.2 | Bows and arrows | N/A |
| 4.17.4.3 | Toy catapults and projectiles propelled by an elastic band | N/A |
| 4.17.4.4 | Projectile toys without stored energy where the discharge mechanism can store energy, only when held in place by the user | N/A |
| 4.18 | Aquatic toys and inflatable toys | N/A |
| 4.19 | Percussion caps specifically designed for use in toys and toys using percussion caps | N/A |
| 4.20 | Acoustics | N/A |
| 4.21 | Toys containing a non-electrical heat source | N/A |
| 4.22 | Small balls | Pass |
| 4.23 | Magnets | N/A |
| 4.23.1 | General | -- |
| 4.23.2 | Toys other than magnetic/electrical experimental sets intended for children over 8 years | N/A |
| 4.23.3 | Magnetic/electrical experimental sets intended for children over 8 years | N/A |
| 4.24 | Yo-yo balls | N/A |
| 4.25 | Toys attached to food | N/A |
| 4.26 | Toy Disguise Costumes | N/A |
| 4.27 | Flying toys | N/A |
| 4.27.1 | General | N/A |
| 4.27.2 | Rotors and propellers on flying toys | N/A |
| 4.27.3 | Rotors and propellers on remote controlled flying toys | N/A |
| 5 | TOYS INTENDED FOR CHILDREN UNDER 36 MONTHS | N/A |
| 5.1 | General requirements | N/A |
| 5.2 | Filling materials | N/A |
| 5.3 | Plastic sheeting | N/A |
| 5.4 | Cords, chains and electrical cables in toys | N/A |
| 5.4.1 | General | -- |
| 5.4.2 | Cords and chains in toys intended for children under 18 months | N/A |
| 5.4.2.1 | Cords and chains with the potential to tangle | N/A |
| 5.4.2.2 | Two cords or chains with the potential to tangle | N/A |
| 5.4.2.3 | Separated cords and chains | N/A |
| 5.4.2.4 | Free length of cords and chains | N/A |
| 5.4.3 | Cords and chains in toys intended for children of 18 months or over but under 36 months | N/A |
| 5.4.3.1 | Cords and chains with the potential to tangle | N/A |

Any report having not been signed by authorized approver, or having been altered without authorization, or having not been stamped by the "Dedicated Testing/Inspection Stamp" is deemed to be invalid. Copying or excerpting portion of, or altering the content of the report is not permitted without the written authorization of AGC. The test results presented in the report apply only to the tested sample. Any objections to report issued by AGC should be submitted to AGC within 15days after the issuance of the test report. Further enquiry of validity or verification of the test report should be addressed to AGC by agc01@agccert.com.

Attestation of Global Compliance(Shenzhen)Co., Ltd

Attestation of Global Compliance(Shenzhen)Std & Tech Co., Ltd

Tel: +86-755 2523 4088 E-mail: agc@agccert.com Web: http://www.agccert.com/

| | | |
|---------|---|------|
| 5.4.3.2 | Two cords or chains with the potential to tangle | N/A |
| 5.4.3.3 | Separated cords and chains | N/A |
| 5.4.3.4 | Free length of cords and chains | N/A |
| 5.4.3.5 | Cords and chains not suitable for children under 18 months | N/A |
| 5.4.4 | Fixed loops, tangled loops and nooses | N/A |
| 5.4.5 | Cords and chains on pull along toys | N/A |
| 5.4.6 | Electrical cables | N/A |
| 5.4.7 | Cross-sectional dimension of certain cords | N/A |
| 5.4.8 | Self-retracting cords | N/A |
| 5.4.9 | Toys attached to or intended to be strung across a cradle, cot or perambulator | N/A |
| 5.4.9.1 | Toys intended to be strung across a cradle, cot or perambulator | N/A |
| 5.4.9.2 | Toys otherwise intended to be attached to a cradle, cot or perambulator | N/A |
| 5.5 | Liquid-filled toys | N/A |
| 5.6 | Speed limitation of electrically driven toys | N/A |
| 5.7 | Glass and porcelain | N/A |
| 5.8 | Shape and size of certain toys | N/A |
| 5.9 | Toys comprising monofilament fibres | N/A |
| 5.10 | Small balls | N/A |
| 5.11 | Play figures | N/A |
| 5.12 | Hemispheric-shaped toys | N/A |
| 5.13 | Suction cups | N/A |
| 5.14 | Straps intended to be worn fully or partially around the neck | N/A |
| 5.15 | Sledges with cords for pulling | N/A |
| 6 | PACKAGING | N/A |
| 7 | Warnings, markings and instructions for use | Pass |
| 7.1 | General | Pass |
| 7.2 | Toys not intended for children under 36 months | Pass |
| 7.3 | Latex balloons | N/A |
| 7.4 | Aquatic toys | N/A |
| 7.5 | Functional toys | N/A |
| 7.6 | Hazardous sharp functional edges and points | N/A |
| 7.7 | Projectile toys | N/A |
| 7.8 | Imitation protective masks and helmets | N/A |
| 7.9 | Toy kites | N/A |
| 7.10 | Roller skates, inline skates, skateboards and certain other ride-on toys | N/A |
| 7.10.1 | Roller skates, inline skates and skateboards | N/A |
| 7.10.2 | Ride-on toys without a braking device | N/A |
| 7.10.3 | Electrically-driven ride-on toys | N/A |
| 7.10.4 | Instructions for use | N/A |
| 7.11 | Toys intended to be strung across a cradle, cot, or perambulator | N/A |
| 7.12 | Liquid-filled teethingers | N/A |
| 7.13 | Percussion caps specifically designed for use in toys | N/A |
| 7.14 | Acoustics | N/A |
| 7.15 | Toy bicycles | N/A |
| 7.16 | Toys intended to bear the mass of a child | N/A |
| 7.17 | Toys comprising monofilament fibres | N/A |
| 7.18 | Toy scooters | N/A |
| 7.19 | Rocking horses and similar toys | N/A |
| 7.20 | Magnetic/electrical experimental sets | N/A |
| 7.21 | Toys with electrical cables exceeding 300 mm in length | N/A |
| 7.22 | Toys with cords or chains intended for children of 18 months and over but under 36 months | N/A |

Any report having not been signed by authorized approver, or having been altered without authorization, or having not been stamped by the "Dedicated Testing/Inspection Stamp" is deemed to be invalid. Copying or excerpting portion of, or altering the content of the report is not permitted without the written authorization of AGC. The test results presented in the report apply only to the tested sample. Any objections to report issued by AGC should be submitted to AGC within 15days after the issuance of the test report. Further enquiry of validity or verification of the test report should be addressed to AGC by agc01@agccert.com.

Attestation of Global Compliance(Shenzhen)Co., Ltd

Attestation of Global Compliance(Shenzhen)Std & Tech Co., Ltd

Tel: +86-755 2523 4088 E-mail: agc@agccert.com Web: <http://www.agccert.com/>

| | | |
|--------|---|-----|
| 7.23 | Toys intended to be attached to a cradle, cot or perambulator | N/A |
| 7.24 | Sledges with cords for pulling | N/A |
| 7.25 | Flying toys | N/A |
| 7.25.1 | Flying toys | N/A |
| 7.25.2 | Remote controlled flying toys | N/A |
| 7.26 | Improvised projectiles | N/A |

European Standard on Safety of Toys

- EN 71-2:2020+A1:2025: Flammability

| Clause | Requirements | Result |
|--------|--|--------|
| 4 | Requirements | Pass |
| 4.1 | General | Pass |
| 4.2 | Toys to be worn on the head | N/A |
| 4.2.1 | General | -- |
| 4.2.2 | Beards, moustaches, wigs, etc, made from hair, pile or material with similar features (e.g. freehanging ribbons, paper or cloth strands), which protrude more than or equal to 50 mm from the surface of the toy | N/A |
| 4.2.3 | Beards, moustaches, wigs etc. made from hair, pile or material with similar features (e.g. freehanging ribbons, paper or cloth strands etc.), which protrude less than 50 mm from the surface of the toy | N/A |
| 4.2.4 | Full or partial moulded head masks | N/A |
| 4.2.5 | Flowing elements of toys to be worn on the head (except those covered by 4.2.2 and 4.2.3), hoods, head-dresses etc. and fabric masks which partially or fully cover the head, but excluding those items covered by 4.3 | N/A |
| 4.3 | Toys disguise costumes and other toys intended to be worn by a child in play | N/A |
| 4.4 | Toys intended to be entered by a child | N/A |
| 4.5 | Soft Filled Toys (animals and dolls, etc) with a piled or textile surface | N/A |

Any report having not been signed by authorized approver, or having been altered without authorization, or having not been stamped by the "Dedicated Testing/Inspection Stamp" is deemed to be invalid. Copying or excerpting portion of, or altering the content of the report is not permitted without the written authorization of AGC. The test results presented in the report apply only to the tested sample. Any objections to report issued by AGC should be submitted to AGC within 15days after the issuance of the test report. Further enquiry of validity or verification of the test report should be addressed to AGC by agc01@agccert.com.

Attestation of Global Compliance(Shenzhen)Co., Ltd

Attestation of Global Compliance(Shenzhen)Std & Tech Co., Ltd

Tel: +86-755 2523 4088 E-mail: agc@agccert.com Web: <http://www.agccert.com/>

The Directive 2009/48/EC-Safety of Toys

- Labeling requirement (Washing/Cleaning Label, CE mark, importer / manufacturer mark (name, address), product identification)

| | On product | On packaging |
|---|------------|--------------|
| Washing/Cleaning instruction | N/A | N/A |
| CE marking | Absent | Present |
| Manufacturer's name | Absent | Absent |
| Manufacturer's address | Absent | Absent |
| Importer's name | Absent | Present |
| Importer's address | Absent | Present |
| Sample ID | Absent | Present |
| Remark 1: | | |
| Washing/Cleaning label: According to Directive 2009/48/EC the following safety requirements apply regarding cleaning and washing: A toy intended for use by children under 36 months must be designed and manufactured in such a way that it can be cleaned. A textile toy must, to this end, be washable, except if it contains a mechanism that may be damaged if soaked. The toy must fulfill the safety requirements also after having been cleaned in accordance with this point and the manufacturer's instructions. The manufacturer should, if applicable, provide instructions on how the toy has to be cleaned. | | |
| Remark 2: | | |
| Toys made available on the market must bear the CE marking. The CE marking must be subject to the general principles set out in Article 30 of Regulation (EC) No 765/2008. The CE marking must be affixed visibly, legibly and indelibly to the toy, to an affixed label or to the packaging. In the case of small toys and toys consisting of small parts, the CE marking may alternatively be affixed to a label or an accompanying leaflet. Where, in the case of toys sold in counter displays, that is not technically possible, and on condition that the counter display was originally used as packaging for the toy, the CE marking may be affixed to the counter display. Where the CE marking is not visible from outside the packaging, if any, it shall as a minimum be affixed to the packaging. Where specific legislation does not impose specific dimensions, the CE marking must be at least 5 mm high. | | |
| Remark 3: | | |
| The manufacturer's name, registered trade name or registered trade mark and the address at which the manufacturer can be contacted must be indicated on the toy or, where that is not possible, on its packaging or in a document accompanying the toy. This requirement applies also to the name and address etc. of any importer | | |
| Remark 4: | | |
| Manufacturers must ensure that their toys bear a type, batch, serial or model number or other element allowing their identification, or where the size or nature of the toy does not allow it, that the required information is provided on the packaging or in a document accompanying the toy. | | |

| |
|--|
| Note |
| Per the client's requirement, the testing age grading is 3+ |
| N/A=Not Applicable; N/T=Not Tested; DNI = Did Not Ignite; IBSE = Ignite But Self-Extinguished; -- =No judgement required |

Any report having not been signed by authorized approver, or having been altered without authorization, or having not been stamped by the "Dedicated Testing/Inspection Stamp" is deemed to be invalid. Copying or excerpting portion of, or altering the content of the report is not permitted without the written authorization of AGC. The test results presented in the report apply only to the tested sample. Any objections to report issued by AGC should be submitted to AGC within 15days after the issuance of the test report. Further enquiry of validity or verification of the test report should be addressed to AGC by agc01@agccert.com.

European Standard on Safety of Toys

- EN 71-3:2019+A2:2024: Migration of Certain Elements (Al, Sb, As, Ba, B, Cd, Cr(III), Cr(VI), Co, Cu, Pb, Mn, Hg, Ni, Se, Sr, Sn, Zn)

Test Methods and Equipment: EN 71-3:2019+A2:2024; ICP-OES

| Test Item(s) | Unit | Limit | MDL | Test Result(s) | | |
|--------------------------|-------|--------|-------|----------------|--------|--------|
| | | | | 1-1 | 1-2 | 1-3 |
| Aluminium(Al) | mg/kg | 28130 | 50 | N.D. | # | # |
| Antimony(Sb) | mg/kg | 560 | 2.0 | N.D. | # | # |
| Arsenic(As) | mg/kg | 47 | 0.5 | N.D. | # | # |
| Barium(Ba) | mg/kg | 18750 | 50 | N.D. | # | # |
| Boron(B) | mg/kg | 15000 | 50 | N.D. | # | # |
| Cadmium(Cd) | mg/kg | 17 | 0.3 | N.D. | # | # |
| Chromium (III) (Cr(III)) | mg/kg | 460 | 0.2 | N.D. | # | # |
| Chromium (VI) (Cr(VI)) | mg/kg | 0.053 | 0.005 | N.D. | # | # |
| Cobalt(Co) | mg/kg | 130 | 2.5 | N.D. | # | # |
| Copper(Cu) | mg/kg | 7700 | 50 | N.D. | # | # |
| Lead(Pb) | mg/kg | 23 | 0.25 | N.D. | # | # |
| Manganese(Mn) | mg/kg | 15000 | 50 | N.D. | # | # |
| Mercury(Hg) | mg/kg | 94 | 1.0 | N.D. | # | # |
| Nickel(Ni) | mg/kg | 930 | 10 | N.D. | # | # |
| Selenium(Se) | mg/kg | 460 | 5 | N.D. | # | # |
| Strontium(Sr) | mg/kg | 56000 | 50 | N.D. | # | # |
| Tin(Sn) | mg/kg | 180000 | 50 | N.D. | # | # |
| Zinc(Zn) | mg/kg | 46000 | 50 | N.D. | # | # |
| Conclusion | | | | Conformity | N/A(#) | N/A(#) |

| Test Item(s) | Unit | Limit | MDL | Test Result(s) | | |
|--------------------------|-------|--------|-------|----------------|--------|--------|
| | | | | 1-4 | 1-5 | 1-6 |
| Aluminium(Al) | mg/kg | 28130 | 50 | # | # | # |
| Antimony(Sb) | mg/kg | 560 | 2.0 | # | # | # |
| Arsenic(As) | mg/kg | 47 | 0.5 | # | # | # |
| Barium(Ba) | mg/kg | 18750 | 50 | # | # | # |
| Boron(B) | mg/kg | 15000 | 50 | # | # | # |
| Cadmium(Cd) | mg/kg | 17 | 0.3 | # | # | # |
| Chromium (III) (Cr(III)) | mg/kg | 460 | 0.2 | # | # | # |
| Chromium (VI) (Cr(VI)) | mg/kg | 0.053 | 0.005 | # | # | # |
| Cobalt(Co) | mg/kg | 130 | 2.5 | # | # | # |
| Copper(Cu) | mg/kg | 7700 | 50 | # | # | # |
| Lead(Pb) | mg/kg | 23 | 0.25 | # | # | # |
| Manganese(Mn) | mg/kg | 15000 | 50 | # | # | # |
| Mercury(Hg) | mg/kg | 94 | 1.0 | # | # | # |
| Nickel(Ni) | mg/kg | 930 | 10 | # | # | # |
| Selenium(Se) | mg/kg | 460 | 5 | # | # | # |
| Strontium(Sr) | mg/kg | 56000 | 50 | # | # | # |
| Tin(Sn) | mg/kg | 180000 | 50 | # | # | # |
| Zinc(Zn) | mg/kg | 46000 | 50 | # | # | # |
| Conclusion | | | | N/A(#) | N/A(#) | N/A(#) |

Any report having not been signed by authorized approver, or having been altered without authorization, or having not been stamped by the "Dedicated Testing/Inspection Stamp" is deemed to be invalid. Copying or excerpting portion of, or altering the content of the report is not permitted without the written authorization of AGC. The test results presented in the report apply only to the tested sample. Any objections to report issued by AGC should be submitted to AGC within 15days after the issuance of the test report. Further enquiry of validity or verification of the test report should be addressed to AGC by agc01@agccert.com.

Attestation of Global Compliance(Shenzhen)Co., Ltd

Attestation of Global Compliance(Shenzhen)Std & Tech Co., Ltd

Tel: +86-755 2523 4088 E-mail: agc@agccert.com Web: http://www.agccert.com/

| Test Item(s) | Unit | Limit | MDL | Test Result(s) | | |
|--------------------------|-------|--------|-------|----------------|------------|------------|
| | | | | 1-7 | 1-8 | 1-9 |
| Aluminium(Al) | mg/kg | 28130 | 50 | N.D. | N.D. | N.D. |
| Antimony(Sb) | mg/kg | 560 | 2.0 | N.D. | N.D. | N.D. |
| Arsenic(As) | mg/kg | 47 | 0.5 | N.D. | N.D. | N.D. |
| Barium(Ba) | mg/kg | 18750 | 50 | N.D. | N.D. | N.D. |
| Boron(B) | mg/kg | 15000 | 50 | N.D. | N.D. | N.D. |
| Cadmium(Cd) | mg/kg | 17 | 0.3 | N.D. | N.D. | N.D. |
| Chromium (III) (Cr(III)) | mg/kg | 460 | 0.2 | N.D. | N.D. | N.D. |
| Chromium (VI) (Cr(VI)) | mg/kg | 0.053 | 0.005 | N.D. | N.D. | N.D. |
| Cobalt(Co) | mg/kg | 130 | 2.5 | N.D. | N.D. | N.D. |
| Copper(Cu) | mg/kg | 7700 | 50 | N.D. | N.D. | N.D. |
| Lead(Pb) | mg/kg | 23 | 0.25 | N.D. | N.D. | N.D. |
| Manganese(Mn) | mg/kg | 15000 | 50 | N.D. | N.D. | N.D. |
| Mercury(Hg) | mg/kg | 94 | 1.0 | N.D. | N.D. | N.D. |
| Nickel(Ni) | mg/kg | 930 | 10 | N.D. | N.D. | N.D. |
| Selenium(Se) | mg/kg | 460 | 5 | N.D. | N.D. | N.D. |
| Strontium(Sr) | mg/kg | 56000 | 50 | N.D. | N.D. | N.D. |
| Tin(Sn) | mg/kg | 180000 | 50 | N.D. | N.D. | N.D. |
| Zinc(Zn) | mg/kg | 46000 | 50 | N.D. | N.D. | N.D. |
| Conclusion | | | | Conformity | Conformity | Conformity |

| Test Item(s) | Unit | Limit | MDL | Test Result(s) | | |
|--------------------------|-------|--------|-------|----------------|------------|------------|
| | | | | 1-10 | 1-11 | 1-12 |
| Aluminium(Al) | mg/kg | 28130 | 50 | N.D. | N.D. | N.D. |
| Antimony(Sb) | mg/kg | 560 | 2.0 | N.D. | N.D. | N.D. |
| Arsenic(As) | mg/kg | 47 | 0.5 | N.D. | N.D. | N.D. |
| Barium(Ba) | mg/kg | 18750 | 50 | N.D. | N.D. | N.D. |
| Boron(B) | mg/kg | 15000 | 50 | N.D. | N.D. | N.D. |
| Cadmium(Cd) | mg/kg | 17 | 0.3 | N.D. | N.D. | N.D. |
| Chromium (III) (Cr(III)) | mg/kg | 460 | 0.2 | N.D. | N.D. | N.D. |
| Chromium (VI) (Cr(VI)) | mg/kg | 0.053 | 0.005 | N.D. | N.D. | N.D. |
| Cobalt(Co) | mg/kg | 130 | 2.5 | N.D. | N.D. | N.D. |
| Copper(Cu) | mg/kg | 7700 | 50 | N.D. | N.D. | N.D. |
| Lead(Pb) | mg/kg | 23 | 0.25 | N.D. | N.D. | N.D. |
| Manganese(Mn) | mg/kg | 15000 | 50 | N.D. | N.D. | N.D. |
| Mercury(Hg) | mg/kg | 94 | 1.0 | N.D. | N.D. | N.D. |
| Nickel(Ni) | mg/kg | 930 | 10 | N.D. | N.D. | N.D. |
| Selenium(Se) | mg/kg | 460 | 5 | N.D. | N.D. | N.D. |
| Strontium(Sr) | mg/kg | 56000 | 50 | N.D. | N.D. | N.D. |
| Tin(Sn) | mg/kg | 180000 | 50 | N.D. | N.D. | N.D. |
| Zinc(Zn) | mg/kg | 46000 | 50 | N.D. | N.D. | N.D. |
| Conclusion | | | | Conformity | Conformity | Conformity |

| Test Item(s) | Unit | Limit | MDL | Test Result(s) | | |
|---------------|-------|-------|-----|----------------|------|------|
| | | | | 1-13 | 1-14 | 1-15 |
| Aluminium(Al) | mg/kg | 28130 | 50 | N.D. | N.D. | N.D. |
| Antimony(Sb) | mg/kg | 560 | 2.0 | N.D. | N.D. | N.D. |
| Arsenic(As) | mg/kg | 47 | 0.5 | N.D. | N.D. | N.D. |
| Barium(Ba) | mg/kg | 18750 | 50 | N.D. | N.D. | N.D. |
| Boron(B) | mg/kg | 15000 | 50 | N.D. | N.D. | N.D. |

Any report having not been signed by authorized approver, or having been altered without authorization, or having not been stamped by the "Dedicated Testing/Inspection Stamp" is deemed to be invalid. Copying or excerpting portion of, or altering the content of the report is not permitted without the written authorization of AGC. The test results presented in the report apply only to the tested sample. Any objections to report issued by AGC should be submitted to AGC within 15days after the issuance of the test report. Further enquiry of validity or verification of the test report should be addressed to AGC by agc01@agccert.com.

Attestation of Global Compliance(Shenzhen)Co., Ltd

Attestation of Global Compliance(Shenzhen)Std & Tech Co., Ltd

Tel: +86-755 2523 4088 E-mail: agc@agccert.com Web: http://www.agccert.com/

| Test Item(s) | Unit | Limit | MDL | Test Result(s) | | |
|--------------------------|-------|--------|-------|----------------|------------|------------|
| | | | | 1-13 | 1-14 | 1-15 |
| Cadmium(Cd) | mg/kg | 17 | 0.3 | N.D. | N.D. | N.D. |
| Chromium (III) (Cr(III)) | mg/kg | 460 | 0.2 | N.D. | N.D. | N.D. |
| Chromium (VI) (Cr(VI)) | mg/kg | 0.053 | 0.005 | N.D. | N.D. | N.D. |
| Cobalt(Co) | mg/kg | 130 | 2.5 | N.D. | N.D. | N.D. |
| Copper(Cu) | mg/kg | 7700 | 50 | N.D. | N.D. | N.D. |
| Lead(Pb) | mg/kg | 23 | 0.25 | N.D. | N.D. | N.D. |
| Manganese(Mn) | mg/kg | 15000 | 50 | N.D. | N.D. | N.D. |
| Mercury(Hg) | mg/kg | 94 | 1.0 | N.D. | N.D. | N.D. |
| Nickel(Ni) | mg/kg | 930 | 10 | N.D. | N.D. | N.D. |
| Selenium(Se) | mg/kg | 460 | 5 | N.D. | N.D. | N.D. |
| Strontium(Sr) | mg/kg | 56000 | 50 | N.D. | N.D. | N.D. |
| Tin(Sn) | mg/kg | 180000 | 50 | N.D. | N.D. | N.D. |
| Zinc(Zn) | mg/kg | 46000 | 50 | N.D. | N.D. | N.D. |
| Conclusion | | | | Conformity | Conformity | Conformity |

| Test Item(s) | Unit | Limit | MDL | Test Result(s) | | |
|--------------------------|-------|--------|-------|----------------|------------|------------|
| | | | | 1-16 | 1-17 | 1-18 |
| Aluminium(Al) | mg/kg | 28130 | 50 | N.D. | N.D. | N.D. |
| Antimony(Sb) | mg/kg | 560 | 2.0 | N.D. | N.D. | N.D. |
| Arsenic(As) | mg/kg | 47 | 0.5 | N.D. | N.D. | N.D. |
| Barium(Ba) | mg/kg | 18750 | 50 | N.D. | N.D. | N.D. |
| Boron(B) | mg/kg | 15000 | 50 | N.D. | N.D. | N.D. |
| Cadmium(Cd) | mg/kg | 17 | 0.3 | N.D. | N.D. | N.D. |
| Chromium (III) (Cr(III)) | mg/kg | 460 | 0.2 | N.D. | N.D. | N.D. |
| Chromium (VI) (Cr(VI)) | mg/kg | 0.053 | 0.005 | N.D. | N.D. | N.D. |
| Cobalt(Co) | mg/kg | 130 | 2.5 | N.D. | N.D. | N.D. |
| Copper(Cu) | mg/kg | 7700 | 50 | N.D. | N.D. | N.D. |
| Lead(Pb) | mg/kg | 23 | 0.25 | N.D. | N.D. | N.D. |
| Manganese(Mn) | mg/kg | 15000 | 50 | N.D. | N.D. | N.D. |
| Mercury(Hg) | mg/kg | 94 | 1.0 | N.D. | N.D. | N.D. |
| Nickel(Ni) | mg/kg | 930 | 10 | N.D. | N.D. | N.D. |
| Selenium(Se) | mg/kg | 460 | 5 | N.D. | N.D. | N.D. |
| Strontium(Sr) | mg/kg | 56000 | 50 | N.D. | N.D. | N.D. |
| Tin(Sn) | mg/kg | 180000 | 50 | N.D. | N.D. | N.D. |
| Zinc(Zn) | mg/kg | 46000 | 50 | N.D. | N.D. | N.D. |
| Conclusion | | | | Conformity | Conformity | Conformity |

| Test Item(s) | Unit | Limit | MDL | Test Result(s) | | |
|--------------------------|-------|-------|-------|----------------|------|------|
| | | | | 1-19 | 1-20 | 1-21 |
| Aluminium(Al) | mg/kg | 28130 | 50 | N.D. | N.D. | N.D. |
| Antimony(Sb) | mg/kg | 560 | 2.0 | N.D. | N.D. | N.D. |
| Arsenic(As) | mg/kg | 47 | 0.5 | N.D. | N.D. | N.D. |
| Barium(Ba) | mg/kg | 18750 | 50 | N.D. | N.D. | N.D. |
| Boron(B) | mg/kg | 15000 | 50 | N.D. | N.D. | N.D. |
| Cadmium(Cd) | mg/kg | 17 | 0.3 | N.D. | N.D. | N.D. |
| Chromium (III) (Cr(III)) | mg/kg | 460 | 0.2 | N.D. | N.D. | N.D. |
| Chromium (VI) (Cr(VI)) | mg/kg | 0.053 | 0.005 | N.D. | N.D. | N.D. |
| Cobalt(Co) | mg/kg | 130 | 2.5 | N.D. | N.D. | N.D. |
| Copper(Cu) | mg/kg | 7700 | 50 | N.D. | N.D. | N.D. |

Any report having not been signed by authorized approver, or having been altered without authorization, or having not been stamped by the "Dedicated Testing/Inspection Stamp" is deemed to be invalid. Copying or excerpting portion of, or altering the content of the report is not permitted without the written authorization of AGC. The test results presented in the report apply only to the tested sample. Any objections to report issued by AGC should be submitted to AGC within 15days after the issuance of the test report. Further enquiry of validity or verification of the test report should be addressed to AGC by agc01@agccert.com.

Attestation of Global Compliance(Shenzhen)Co., Ltd

Attestation of Global Compliance(Shenzhen)Std & Tech Co., Ltd

Tel: +86-755 2523 4088 E-mail: agc@agccert.com Web: http://www.agccert.com/

| Test Item(s) | Unit | Limit | MDL | Test Result(s) | | |
|---------------|-------|--------|------|----------------|------------|------------|
| | | | | 1-19 | 1-20 | 1-21 |
| Lead(Pb) | mg/kg | 23 | 0.25 | N.D. | N.D. | N.D. |
| Manganese(Mn) | mg/kg | 15000 | 50 | N.D. | N.D. | N.D. |
| Mercury(Hg) | mg/kg | 94 | 1.0 | N.D. | N.D. | N.D. |
| Nickel(Ni) | mg/kg | 930 | 10 | N.D. | N.D. | N.D. |
| Selenium(Se) | mg/kg | 460 | 5 | N.D. | N.D. | N.D. |
| Strontium(Sr) | mg/kg | 56000 | 50 | N.D. | N.D. | N.D. |
| Tin(Sn) | mg/kg | 180000 | 50 | N.D. | N.D. | N.D. |
| Zinc(Zn) | mg/kg | 46000 | 50 | N.D. | N.D. | N.D. |
| Conclusion | | | | Conformity | Conformity | Conformity |

| Test Item(s) | Unit | Limit | MDL | Test Result(s) | | |
|--------------------------|-------|--------|-------|----------------|------------|------------|
| | | | | 1-22 | 1-23 | 1-24 |
| Aluminium(Al) | mg/kg | 28130 | 50 | N.D. | N.D. | N.D. |
| Antimony(Sb) | mg/kg | 560 | 2.0 | N.D. | N.D. | N.D. |
| Arsenic(As) | mg/kg | 47 | 0.5 | N.D. | N.D. | N.D. |
| Barium(Ba) | mg/kg | 18750 | 50 | N.D. | N.D. | N.D. |
| Boron(B) | mg/kg | 15000 | 50 | N.D. | N.D. | N.D. |
| Cadmium(Cd) | mg/kg | 17 | 0.3 | N.D. | N.D. | N.D. |
| Chromium (III) (Cr(III)) | mg/kg | 460 | 0.2 | N.D. | N.D. | N.D. |
| Chromium (VI) (Cr(VI)) | mg/kg | 0.053 | 0.005 | N.D. | N.D. | N.D. |
| Cobalt(Co) | mg/kg | 130 | 2.5 | N.D. | N.D. | N.D. |
| Copper(Cu) | mg/kg | 7700 | 50 | N.D. | N.D. | N.D. |
| Lead(Pb) | mg/kg | 23 | 0.25 | N.D. | N.D. | N.D. |
| Manganese(Mn) | mg/kg | 15000 | 50 | N.D. | N.D. | N.D. |
| Mercury(Hg) | mg/kg | 94 | 1.0 | N.D. | N.D. | N.D. |
| Nickel(Ni) | mg/kg | 930 | 10 | N.D. | N.D. | N.D. |
| Selenium(Se) | mg/kg | 460 | 5 | N.D. | N.D. | N.D. |
| Strontium(Sr) | mg/kg | 56000 | 50 | N.D. | N.D. | N.D. |
| Tin(Sn) | mg/kg | 180000 | 50 | N.D. | N.D. | N.D. |
| Zinc(Zn) | mg/kg | 46000 | 50 | N.D. | N.D. | N.D. |
| Conclusion | | | | Conformity | Conformity | Conformity |

Remark:

1. As specified by client, the submitted samples were dried to test, the test points: 1-2

2. Raw materials were sampled at the following test points: 1-2

Remark:The samples of the following test points were resubmitted on November 14, 2025:1-2

Migration of Certain Elements: Permissible Limit for Different Materials (Unit: mg/kg)

| Item | Category III In scraped-off toy material | Category II In liquid or sticky toy material | Category I In dry, brittle, powder-like or pliable toy material |
|----------------|--|--|---|
| Aluminium (Al) | 28130 | 560 | 2250 |
| Antimony (Sb) | 560 | 11.3 | 45 |
| Arsenic (As) | 47 | 0.9 | 3.8 |
| Barium (Ba) | 18750 | 375 | 1500 |
| Boron (B) | 15000 | 300 | 1200 |

Any report having not been signed by authorized approver, or having been altered without authorization, or having not been stamped by the "Dedicated Testing/Inspection Stamp" is deemed to be invalid. Copying or excerpting portion of, or altering the content of the report is not permitted without the written authorization of AGC. The test results presented in the report apply only to the tested sample. Any objections to report issued by AGC should be submitted to AGC within 15days after the issuance of the test report. Further enquiry of validity or verification of the test report should be addressed to AGC by agc01@agccert.com.

Attestation of Global Compliance(Shenzhen)Co., Ltd

Attestation of Global Compliance(Shenzhen)Std & Tech Co., Ltd

Tel: +86-755 2523 4088 E-mail: agc@agccert.com Web: http://www.agccert.com/

| | | | |
|-----------------------|--------|-------|-------|
| Cadmium (Cd) | 17 | 0.3 | 1.3 |
| Chromium III(Cr(III)) | 460 | 9.4 | 37.5 |
| Chromium VI (Cr(VI)) | 0.053 | 0.005 | 0.02 |
| Cobalt (Co) | 130 | 2.6 | 10.5 |
| Copper (Cu) | 7700 | 156 | 622.5 |
| Lead (Pb) | 23 | 0.5 | 2.0 |
| Manganese (Mn) | 15000 | 300 | 1200 |
| Mercury (Hg) | 94 | 1.9 | 7.5 |
| Nickel (Ni) | 930 | 18.8 | 75 |
| Selenium (Se) | 460 | 9.4 | 37.5 |
| Strontium (Sr) | 56000 | 1125 | 4500 |
| Tin (Sn) | 180000 | 3750 | 15000 |
| Zinc (Zn) | 46000 | 938 | 3750 |

Note:

1. “#” = If less than 0,010 g of toy material can be obtained, it is not required to analyse.
2. “*” = For accessible glass, metal and ceramic toys or toy parts, if they are not small parts, the soluble test is not required.

European Standard on Safety of Toys

- EN 71-3:2019+A2:2024: Migration of Certain Elements (Organic Tin)

Test Methods and Equipment: EN 71-3:2019+A2:2024; GC-MS

| Test Item(s) | Unit | Limit | MDL | Test Result(s) | | |
|--------------|-------|-------|------|----------------|--------|--------|
| | | | | 1-1 | 1-2 | 1-3 |
| Organic Tin | mg/kg | 12 | 0.15 | N.D. | # | # |
| Conclusion | | | | Conformity | N/A(#) | N/A(#) |

| Test Item(s) | Unit | Limit | MDL | Test Result(s) | | |
|--------------|-------|-------|------|----------------|--------|--------|
| | | | | 1-4 | 1-5 | 1-6 |
| Organic Tin | mg/kg | 12 | 0.15 | # | # | # |
| Conclusion | | | | N/A(#) | N/A(#) | N/A(#) |

| Test Item(s) | Unit | Limit | MDL | Test Result(s) | | |
|--------------|-------|-------|------|----------------|------------|------------|
| | | | | 1-7 | 1-8 | 1-9 |
| Organic Tin | mg/kg | 12 | 0.15 | N.D. | N.D. | N.D. |
| Conclusion | | | | Conformity | Conformity | Conformity |

Any report having not been signed by authorized approver, or having been altered without authorization, or having not been stamped by the “Dedicated Testing/Inspection Stamp” is deemed to be invalid. Copying or excerpting portion of, or altering the content of the report is not permitted without the written authorization of AGC. The test results presented in the report apply only to the tested sample. Any objections to report issued by AGC should be submitted to AGC within 15days after the issuance of the test report. Further enquiry of validity or verification of the test report should be addressed to AGC by agc01@agccert.com.

Attestation of Global Compliance(Shenzhen)Co., Ltd

Attestation of Global Compliance(Shenzhen)Std & Tech Co., Ltd

Tel: +86-755 2523 4088 E-mail: agc@agccert.com Web: http://www.agccert.com/

| Test Item(s) | Unit | Limit | MDL | Test Result(s) | | |
|--------------|-------|-------|------|----------------|------------|------------|
| | | | | 1-10 | 1-11 | 1-12 |
| Organic Tin | mg/kg | 12 | 0.15 | N.D. | N.D. | N.D. |
| Conclusion | | | | Conformity | Conformity | Conformity |

| Test Item(s) | Unit | Limit | MDL | Test Result(s) | | |
|--------------|-------|-------|------|----------------|------------|------------|
| | | | | 1-13 | 1-14 | 1-15 |
| Organic Tin | mg/kg | 12 | 0.15 | N.D. | N.D. | N.D. |
| Conclusion | | | | Conformity | Conformity | Conformity |

| Test Item(s) | Unit | Limit | MDL | Test Result(s) | | |
|--------------|-------|-------|------|----------------|------------|------------|
| | | | | 1-16 | 1-17 | 1-18 |
| Organic Tin | mg/kg | 12 | 0.15 | N.D. | N.D. | N.D. |
| Conclusion | | | | Conformity | Conformity | Conformity |

| Test Item(s) | Unit | Limit | MDL | Test Result(s) | | |
|--------------|-------|-------|------|----------------|------------|------------|
| | | | | 1-19 | 1-20 | 1-21 |
| Organic Tin | mg/kg | 12 | 0.15 | N.D. | N.D. | N.D. |
| Conclusion | | | | Conformity | Conformity | Conformity |

| Test Item(s) | Unit | Limit | MDL | Test Result(s) | | |
|--------------|-------|-------|------|----------------|------------|------------|
| | | | | 1-22 | 1-23 | 1-24 |
| Organic Tin | mg/kg | 12 | 0.15 | N.D. | N.D. | N.D. |
| Conclusion | | | | Conformity | Conformity | Conformity |

Remark:

1. As specified by client, the submitted samples were dried to test, the test points: 1-2
2. Raw materials were sampled at the following test points: 1-2

Remark: The samples of the following test points were resubmitted on November 14, 2025: 1-2

Migration of Certain Elements: Permissible Limit for Different Materials (Unit: mg/kg)

| Item | Category III In scraped-off toy material | Category II In liquid or sticky toy material | Category I In dry, brittle, powder-like or pliable toy material |
|-------------|--|--|---|
| Organic Tin | 12 | 0.2 | 0.9 |

Note:

1. “#” = If less than 0,010 g of toy material can be obtained, it is not required to analyse.
2. “*” = For accessible glass, metal and ceramic toys or toy parts, if they are not small parts, the soluble test is not required.
3. Migration of organic tin is expressed as tributyl tin cation content in mg/kg.

Any report having not been signed by authorized approver, or having been altered without authorization, or having not been stamped by the “Dedicated Testing/Inspection Stamp” is deemed to be invalid. Copying or excerpting portion of, or altering the content of the report is not permitted without the written authorization of AGC. The test results presented in the report apply only to the tested sample. Any objections to report issued by AGC should be submitted to AGC within 15days after the issuance of the test report. Further enquiry of validity or verification of the test report should be addressed to AGC by agc01@agccert.com.

Attestation of Global Compliance(Shenzhen)Co., Ltd

Attestation of Global Compliance(Shenzhen)Std & Tech Co., Ltd

Tel: +86-755 2523 4088 E-mail: agc@agccert.com Web: http://www.agccert.com/

Annex XVII of the REACH Regulation (EC) No 1907/2006, entry 23

-Cadmium(Cd) Content

Test Methods and Equipment: IEC 62321-5:2013; ICP-OES

| Test Item(s) | Unit | Limit | MDL | Test Result(s) | | |
|--------------|-------|-------|-----|----------------|------------|-------------|
| | | | | 1-2+1-3+1-4 | 1-5+1-6 | 1-7+1-8+1-9 |
| Cadmium(Cd) | mg/kg | 100 | 10 | N.D. | N.D. | N.D. |
| Conclusion | | | | Conformity | Conformity | Conformity |

| Test Item(s) | Unit | Limit | MDL | Test Result(s) | | |
|--------------|-------|-------|-----|----------------|------------|------------|
| | | | | 1-10+1-11+1-12 | 1-13+1-14 | 1-15 |
| Cadmium(Cd) | mg/kg | 100 | 10 | N.D. | N.D. | N.D. |
| Conclusion | | | | Conformity | Conformity | Conformity |

| Test Item(s) | Unit | Limit | MDL | Test Result(s) | |
|--------------|-------|-------|-----|----------------|----------------|
| | | | | 1-19 | 1-20+1-21+1-22 |
| Cadmium(Cd) | mg/kg | 100 | 10 | N.D. | N.D. |
| Conclusion | | | | Conformity | Conformity |

Remark:

1. As specified by client, the submitted samples were mixed to test, the test points:

1-2+1-3+1-4,1-5+1-6,1-7+1-8+1-9,1-10+1-11+1-12,1-13+1-14,1-20+1-21+1-22

2. As specified by client, the submitted samples were dried to test, the test points: 1-2+1-3+1-4,1-5+1-6

3. Raw materials were sampled at the following test points: 1-2+1-3+1-4,1-5+1-6

Remark:The samples of the following test points were resubmitted on November 14, 2025:1-2+1-3+1-4

Annex XVII of the REACH Regulation (EC) No 1907/2006, entry 51&52

- Phthalates Content

Test Methods and Equipment: IEC 62321-8:2017; GC-MS

| Test Item(s) | Unit | Limit | MDL | Test Result(s) | | |
|--|------|-------|-------|----------------|---------|-------------|
| | | | | 1-2+1-3+1-4 | 1-5+1-6 | 1-7+1-8+1-9 |
| Diisobutyl phthalate (DIBP) CAS:84-69-5 | % | 0.1 | 0.005 | N.D. | N.D. | N.D. |
| Dibutyl phthalate (DBP) CAS:84-74-2 | % | 0.1 | 0.005 | N.D. | N.D. | N.D. |
| Butylbenzyl phthalate (BBP) CAS:85-68-7 | % | 0.1 | 0.005 | N.D. | N.D. | N.D. |
| Di-(2-ethylhexyl) Phthalate (DEHP) CAS:117-81-7 | % | 0.1 | 0.005 | N.D. | N.D. | N.D. |
| Di-n-octyl phthalate (DNOP) CAS:117-84-0 | % | / | 0.005 | N.D. | N.D. | N.D. |
| Di-isononyl phthalate (DINP) CAS:28553-12-0, 68515-48-0 | % | / | 0.005 | N.D. | N.D. | N.D. |
| Di-isodecyl phthalate(DIDP) CAS:26761-40-0, 68515-49-1 | % | / | 0.005 | N.D. | N.D. | N.D. |
| Sum of DIBP +DBP+BBP+DEHP | % | 0.1 | / | N.D. | N.D. | N.D. |

Any report having not been signed by authorized approver, or having been altered without authorization, or having not been stamped by the "Dedicated Testing/Inspection Stamp" is deemed to be invalid. Copying or excerpting portion of, or altering the content of the report is not permitted without the written authorization of AGC. The test results presented in the report apply only to the tested sample. Any objections to report issued by AGC should be submitted to AGC within 15days after the issuance of the test report. Further enquiry of validity or verification of the test report should be addressed to AGC by agc01@agccert.com.

Attestation of Global Compliance(Shenzhen)Co., Ltd

Attestation of Global Compliance(Shenzhen)Std & Tech Co., Ltd

Tel: +86-755 2523 4088 E-mail: agc@agccert.com Web: http://www.agccert.com/

| Test Item(s) | Unit | Limit | MDL | Test Result(s) | | |
|-----------------------|------|-------|-----|----------------|------------|-------------|
| | | | | 1-2+1-3+1-4 | 1-5+1-6 | 1-7+1-8+1-9 |
| Sum of DNOP+DINP+DIDP | % | 0.1 | / | N.D. | N.D. | N.D. |
| Conclusion | | | | Conformity | Conformity | Conformity |

| Test Item(s) | Unit | Limit | MDL | Test Result(s) | | |
|--|------|-------|-------|----------------|------------|------------|
| | | | | 1-10+1-11+1-12 | 1-13+1-14 | 1-15 |
| Diisobutyl phthalate (DIBP) CAS:84-69-5 | % | 0.1 | 0.005 | N.D. | N.D. | N.D. |
| Dibutyl phthalate (DBP) CAS:84-74-2 | % | 0.1 | 0.005 | N.D. | N.D. | N.D. |
| Butylbenzyl phthalate (BBP) CAS:85-68-7 | % | 0.1 | 0.005 | N.D. | N.D. | N.D. |
| Di-(2-ethylhexyl) Phthalate (DEHP) CAS:117-81-7 | % | 0.1 | 0.005 | N.D. | N.D. | N.D. |
| Di-n-octyl phthalate (DNOP) CAS:117-84-0 | % | / | 0.005 | N.D. | N.D. | N.D. |
| Di-isononyl phthalate (DINP) CAS:28553-12-0, 68515-48-0 | % | / | 0.005 | N.D. | N.D. | N.D. |
| Di-isodecyl phthalate(DIDP) CAS:26761-40-0, 68515-49-1 | % | / | 0.005 | N.D. | N.D. | N.D. |
| Sum of DIBP +DBP+BBP+DEHP | % | 0.1 | / | N.D. | N.D. | N.D. |
| Sum of DNOP+DINP+DIDP | % | 0.1 | / | N.D. | N.D. | N.D. |
| Conclusion | | | | Conformity | Conformity | Conformity |

| Test Item(s) | Unit | Limit | MDL | Test Result(s) | |
|--|------|-------|-------|----------------|----------------|
| | | | | 1-19 | 1-20+1-21+1-22 |
| Diisobutyl phthalate (DIBP) CAS:84-69-5 | % | 0.1 | 0.005 | N.D. | N.D. |
| Dibutyl phthalate (DBP) CAS:84-74-2 | % | 0.1 | 0.005 | N.D. | N.D. |
| Butylbenzyl phthalate (BBP) CAS:85-68-7 | % | 0.1 | 0.005 | N.D. | N.D. |
| Di-(2-ethylhexyl) Phthalate (DEHP) CAS:117-81-7 | % | 0.1 | 0.005 | N.D. | N.D. |
| Di-n-octyl phthalate (DNOP) CAS:117-84-0 | % | / | 0.005 | N.D. | N.D. |
| Di-isononyl phthalate (DINP) CAS:28553-12-0, 68515-48-0 | % | / | 0.005 | N.D. | N.D. |
| Di-isodecyl phthalate(DIDP) CAS:26761-40-0, 68515-49-1 | % | / | 0.005 | N.D. | N.D. |
| Sum of DIBP +DBP+BBP+DEHP | % | 0.1 | / | N.D. | N.D. |
| Sum of DNOP+DINP+DIDP | % | 0.1 | / | N.D. | N.D. |
| Conclusion | | | | Conformity | Conformity |

Remark:

- As specified by client, the submitted samples were mixed to test, the test points: 1-2+1-3+1-4,1-5+1-6,1-7+1-8+1-9,1-10+1-11+1-12,1-13+1-14,1-20+1-21+1-22
- As specified by client, the submitted samples were dried to test, the test points: 1-2+1-3+1-4,1-5+1-6
- Raw materials were sampled at the following test points: 1-2+1-3+1-4,1-5+1-6

Any report having not been signed by authorized approver, or having been altered without authorization, or having not been stamped by the "Dedicated Testing/Inspection Stamp" is deemed to be invalid. Copying or excerpting portion of, or altering the content of the report is not permitted without the written authorization of AGC. The test results presented in the report apply only to the tested sample. Any objections to report issued by AGC should be submitted to AGC within 15days after the issuance of the test report. Further enquiry of validity or verification of the test report should be addressed to AGC by agc01@agccert.com.

Attestation of Global Compliance(Shenzhen)Co., Ltd

Attestation of Global Compliance(Shenzhen)Std & Tech Co., Ltd

Tel: +86-755 2523 4088 E-mail: agc@agccert.com Web: http://www.agccert.com/

Remark: The samples of the following test points were resubmitted on November 14, 2025: 1-2+1-3+1-4

Limit requirements of Phthalates

| | |
|--|--|
| Toys and childcare articles | Each of DEHP, DBP, BBP, DIBP is less than 0.1% or the sum of DEHP+DBP+BBP+DIBP is less than 0.1% |
| Toys and childcare articles which can be placed in the mouth by children | The sum of DINP+DIDP+DNOP is less than 0.1% |

Annex XVII of the REACH Regulation (EC) No 1907/2006, entry 50

- Polycyclic-aromatic Hydrocarbons (PAHs) Content

Test Methods and Equipment: Afps GS 2019:01 PAK; GC-MS

| Test Item(s) | Unit | Limit | MDL | Test Result(s) | | |
|-----------------------------|-------|-------|-----|----------------|------------|-------------|
| | | | | 1-2+1-3+1-4 | 1-5+1-6 | 1-7+1-8+1-9 |
| Benzo[a]pyrene(BaP) | mg/kg | 1 | 0.1 | N.D. | N.D. | N.D. |
| Benzo[e]pyrene(BeP) | mg/kg | 1 | 0.1 | N.D. | N.D. | N.D. |
| Benzo[a]anthracene(BaA) | mg/kg | 1 | 0.1 | N.D. | N.D. | N.D. |
| Benzo[b]fluoranthene(BbF) | mg/kg | 1 | 0.1 | N.D. | N.D. | N.D. |
| Benzo[j]fluoranthene(BjFA) | mg/kg | 1 | 0.1 | N.D. | N.D. | N.D. |
| Benzo[k]fluoranthene(BkF) | mg/kg | 1 | 0.1 | N.D. | N.D. | N.D. |
| Chrysene(CHR) | mg/kg | 1 | 0.1 | N.D. | N.D. | N.D. |
| Dibenzo[a,h]anthracene(DBA) | mg/kg | 1 | 0.1 | N.D. | N.D. | N.D. |
| Conclusion | | | | Conformity | Conformity | Conformity |

| Test Item(s) | Unit | Limit | MDL | Test Result(s) | | |
|-----------------------------|-------|-------|-----|----------------|------------|------------|
| | | | | 1-10+1-11+1-12 | 1-13+1-14 | 1-15 |
| Benzo[a]pyrene(BaP) | mg/kg | 1 | 0.1 | N.D. | N.D. | N.D. |
| Benzo[e]pyrene(BeP) | mg/kg | 1 | 0.1 | N.D. | N.D. | N.D. |
| Benzo[a]anthracene(BaA) | mg/kg | 1 | 0.1 | N.D. | N.D. | N.D. |
| Benzo[b]fluoranthene(BbF) | mg/kg | 1 | 0.1 | N.D. | N.D. | N.D. |
| Benzo[j]fluoranthene(BjFA) | mg/kg | 1 | 0.1 | N.D. | N.D. | N.D. |
| Benzo[k]fluoranthene(BkF) | mg/kg | 1 | 0.1 | N.D. | N.D. | N.D. |
| Chrysene(CHR) | mg/kg | 1 | 0.1 | N.D. | N.D. | N.D. |
| Dibenzo[a,h]anthracene(DBA) | mg/kg | 1 | 0.1 | N.D. | N.D. | N.D. |
| Conclusion | | | | Conformity | Conformity | Conformity |

| Test Item(s) | Unit | Limit | MDL | Test Result(s) | |
|-----------------------------|-------|-------|-----|----------------|----------------|
| | | | | 1-19 | 1-20+1-21+1-22 |
| Benzo[a]pyrene(BaP) | mg/kg | 1 | 0.1 | N.D. | N.D. |
| Benzo[e]pyrene(BeP) | mg/kg | 1 | 0.1 | N.D. | N.D. |
| Benzo[a]anthracene(BaA) | mg/kg | 1 | 0.1 | N.D. | N.D. |
| Benzo[b]fluoranthene(BbF) | mg/kg | 1 | 0.1 | N.D. | N.D. |
| Benzo[j]fluoranthene(BjFA) | mg/kg | 1 | 0.1 | N.D. | N.D. |
| Benzo[k]fluoranthene(BkF) | mg/kg | 1 | 0.1 | N.D. | N.D. |
| Chrysene(CHR) | mg/kg | 1 | 0.1 | N.D. | N.D. |
| Dibenzo[a,h]anthracene(DBA) | mg/kg | 1 | 0.1 | N.D. | N.D. |
| Conclusion | | | | Conformity | Conformity |

Any report having not been signed by authorized approver, or having been altered without authorization, or having not been stamped by the "Dedicated Testing/Inspection Stamp" is deemed to be invalid. Copying or excerpting portion of, or altering the content of the report is not permitted without the written authorization of AGC. The test results presented in the report apply only to the tested sample. Any objections to report issued by AGC should be submitted to AGC within 15days after the issuance of the test report. Further enquiry of validity or verification of the test report should be addressed to AGC by agc01@agccert.com.

Attestation of Global Compliance(Shenzhen)Co., Ltd

Attestation of Global Compliance(Shenzhen)Std & Tech Co., Ltd

Tel: +86-755 2523 4088 E-mail: agc@agccert.com Web: http://www.agccert.com/

Remark:

- As specified by client, the submitted samples were mixed to test, the test points: 1-2+1-3+1-4,1-5+1-6,1-7+1-8+1-9,1-10+1-11+1-12,1-13+1-14,1-20+1-21+1-22
 - As specified by client, the submitted samples were dried to test, the test points: 1-2+1-3+1-4,1-5+1-6
 - Raw materials were sampled at the following test points: 1-2+1-3+1-4,1-5+1-6
- Remark:The samples of the following test points were resubmitted on November 14, 2025:1-2+1-3+1-4

Limit requirements of Polycyclic-aromatic Hydrocarbons (PAHs) (Unit: mg/kg)

| Items | CAS No. | Extender oils or used for the production of tyres or parts of tyres | Any of their rubber or plastic components that come into direct as well as prolonged or short-term repetitive contact with the human skin or the oral cavity | Toys, including activity toys, and childcare articles, any of their rubber or plastic components that come into direct as well as prolonged or short-term repetitive contact with the human skin or the oral cavity |
|--|----------|---|--|---|
| Benzo[a]pyrene(BaP) | 50-32-8 | ≤ 1 | ≤ 1 | ≤ 0.5 |
| Benzo[e]pyrene(BeP) | 192-97-2 | / | ≤ 1 | ≤ 0.5 |
| Benzo[a]anthracene(BaA) | 56-55-3 | / | ≤ 1 | ≤ 0.5 |
| Benzo[b]fluoranthene(BbF) | 205-99-2 | / | ≤ 1 | ≤ 0.5 |
| Benzo[j]fluoranthene(BjFA) | 205-82-3 | / | ≤ 1 | ≤ 0.5 |
| Benzo[k]fluoranthene(BkF) | 207-08-9 | / | ≤ 1 | ≤ 0.5 |
| Chrysene(CHR) | 218-01-9 | / | ≤ 1 | ≤ 0.5 |
| Dibenzo[a,h]anthracene(DBA) | 53-70-3 | / | ≤ 1 | ≤ 0.5 |
| Sum of BaP+ BeP+ BaA+ BbF+ BjFA+ BkF+ CHR+ DBA | / | ≤ 10 | / | / |

Annex XVII of the REACH Regulation (EC) No 1907/2006, entry 5
- Benzene Content

Test Methods and Equipment: EPA 3550C:2007 & EPA 8260D:2018; GC-FID

| Test Item(s) | Unit | Limit | MDL | Test Result(s) | | |
|--------------|-------|-------|-----|----------------|------------|-------------|
| | | | | 1-2+1-3+1-4 | 1-5+1-6 | 1-7+1-8+1-9 |
| Benzene | mg/kg | 5 | 5 | N.D. | N.D. | N.D. |
| Conclusion | | | | Conformity | Conformity | Conformity |

| Test Item(s) | Unit | Limit | MDL | Test Result(s) | | |
|--------------|-------|-------|-----|----------------|------------|------------|
| | | | | 1-10+1-11+1-12 | 1-13+1-14 | 1-15 |
| Benzene | mg/kg | 5 | 5 | N.D. | N.D. | N.D. |
| Conclusion | | | | Conformity | Conformity | Conformity |

Any report having not been signed by authorized approver, or having been altered without authorization, or having not been stamped by the "Dedicated Testing/Inspection Stamp" is deemed to be invalid. Copying or excerpting portion of, or altering the content of the report is not permitted without the written authorization of AGC. The test results presented in the report apply only to the tested sample. Any objections to report issued by AGC should be submitted to AGC within 15days after the issuance of the test report. Further enquiry of validity or verification of the test report should be addressed to AGC by agc01@agccert.com.

Attestation of Global Compliance(Shenzhen)Co., Ltd

Attestation of Global Compliance(Shenzhen)Std & Tech Co., Ltd

Tel: +86-755 2523 4088 E-mail: agc@agccert.com Web: http://www.agccert.com/

| Test Item(s) | Unit | Limit | MDL | Test Result(s) | |
|--------------|-------|-------|-----|----------------|----------------|
| | | | | 1-19 | 1-20+1-21+1-22 |
| Benzene | mg/kg | 5 | 5 | N.D. | N.D. |
| Conclusion | | | | Conformity | Conformity |

Remark:

1. As specified by client, the submitted samples were mixed to test, the test points:

1-2+1-3+1-4,1-5+1-6,1-7+1-8+1-9,1-10+1-11+1-12,1-13+1-14,1-20+1-21+1-22

2. As specified by client, the submitted samples were dried to test, the test points: 1-2+1-3+1-4,1-5+1-6

3. Raw materials were sampled at the following test points: 1-2+1-3+1-4,1-5+1-6

Remark:The samples of the following test points were resubmitted on November 14, 2025:1-2+1-3+1-4

Annex XVII of the REACH Regulation (EC) No 1907/2006, entry 43

- Aromatic Amines Azodyes (AZO) Content

Test Methods and Equipment: EN ISO 14362-1:2017; GC-MS

| Test Item(s) | Unit | Limit | MDL | Test Result(s) | |
|--|-------|-------|-----|----------------|-----------|
| | | | | 1-16+1-17+1-18 | 1-23+1-24 |
| 4-Aminobiphenyl CAS:92-67-1 | mg/kg | 30 | 5 | N.D. | N.D. |
| Benzidine CAS:92-87-5 | mg/kg | 30 | 5 | N.D. | N.D. |
| 4-Chloro-o-toluidine CAS:95-69-2 | mg/kg | 30 | 5 | N.D. | N.D. |
| 2-Naphthylamine CAS:91-59-8 | mg/kg | 30 | 5 | N.D. | N.D. |
| o-Aminoazotoluene CAS:97-56-3 | mg/kg | 30 | 5 | N.D. | N.D. |
| 5-Nitro-o-toluidine CAS:99-55-8 | mg/kg | 30 | 5 | N.D. | N.D. |
| p-Chloroaniline CAS:106-47-8 | mg/kg | 30 | 5 | N.D. | N.D. |
| 4-Methoxy-m-phenylenediamine CAS:615-05-4 | mg/kg | 30 | 5 | N.D. | N.D. |
| 4,4'-Diaminodiphenylmethane CAS:101-77-9 | mg/kg | 30 | 5 | N.D. | N.D. |
| 3,3'-Dichlorobenzidine CAS:91-94-1 | mg/kg | 30 | 5 | N.D. | N.D. |
| 3,3'-Dimethoxybenzidine CAS:119-90-4 | mg/kg | 30 | 5 | N.D. | N.D. |
| 3,3'-Dimethylbenzidine CAS:119-93-7 | mg/kg | 30 | 5 | N.D. | N.D. |
| 4,4'-Methylenedi-o-toluidine CAS:838-88-0 | mg/kg | 30 | 5 | N.D. | N.D. |
| p-Cresidine CAS:120-71-8 | mg/kg | 30 | 5 | N.D. | N.D. |
| 4,4'-Methylenebis[2-chloroaniline] CAS:101-14-4 | mg/kg | 30 | 5 | N.D. | N.D. |

Any report having not been signed by authorized approver, or having been altered without authorization, or having not been stamped by the "Dedicated Testing/Inspection Stamp" is deemed to be invalid. Copying or excerpting portion of, or altering the content of the report is not permitted without the written authorization of AGC. The test results presented in the report apply only to the tested sample. Any objections to report issued by AGC should be submitted to AGC within 15days after the issuance of the test report. Further enquiry of validity or verification of the test report should be addressed to AGC by agc01@agccert.com.

Attestation of Global Compliance(Shenzhen)Co., Ltd

Attestation of Global Compliance(Shenzhen)Std & Tech Co., Ltd

Tel: +86-755 2523 4088 E-mail: agc@agccert.com Web: http://www.agccert.com/

| Test Item(s) | Unit | Limit | MDL | Test Result(s) | |
|--|-------|-------|-----|----------------|------------|
| | | | | 1-16+1-17+1-18 | 1-23+1-24 |
| 4,4'-Oxydianiline CAS:101-80-4 | mg/kg | 30 | 5 | N.D. | N.D. |
| 4,4'-Thiodianiline CAS:139-65-1 | mg/kg | 30 | 5 | N.D. | N.D. |
| 2-Aminotoluene CAS:95-53-4 | mg/kg | 30 | 5 | N.D. | N.D. |
| 2,4-Toluyldiamine CAS:95-80-7 | mg/kg | 30 | 5 | N.D. | N.D. |
| 2,4,5-Trimethylaniline CAS:137-17-7 | mg/kg | 30 | 5 | N.D. | N.D. |
| o-Anisidine CAS:90-04-0 | mg/kg | 30 | 5 | N.D. | N.D. |
| 4-Aminoazobenzene CAS:60-09-3 | mg/kg | 30 | 5 | N.D. | N.D. |
| Conclusion | | | | Conformity | Conformity |

Remark:

1. As specified by client, the submitted samples were mixed to test, the test points: 1-16+1-17+1-18,1-23+1-24

Note: 4-aminoazobenzene: The EN ISO 14362-1:2017 or ISO 17234-1:2020 methods will enable further cleavage of 4-aminoazobenzene to aniline and / or 1,4-phenylenediamine. If aniline and / or 1,4-phenylenediamine are detected, 4-aminoazobenzene shall be further determined by EN ISO 14362-3:2017 or ISO 17234-2:2011.

Annex XVII of the REACH Regulation (EC) No 1907/2006, entry 77

- Formaldehyde Release

Test Methods and Equipment: EN 717-1:2004; UV-Vis

| Test Item(s) | Unit | Limit | MDL | Test Result(s) |
|----------------------|-------------------|-------|-------|----------------|
| | | | | 1-1 |
| Formaldehyde Release | mg/m ³ | 0.062 | 0.006 | N.D. (240h) |
| Conclusion | | | | Conformity |

Regulation (EU) 2019/1021 on persistent organic pollutants (POPs)

- Pentachlorophenol (PCP) Content

Test Methods and Equipment: EPA 3550C:2007 & EPA 8270E:2018; GC-MS

| Test Item(s) | Unit | Limit | MDL | Test Result(s) |
|-------------------------|-------|-------|-----|----------------|
| | | | | 1-1 |
| Pentachlorophenol (PCP) | mg/kg | 5 | 5 | N.D. |
| Conclusion | | | | Conformity |

Any report having not been signed by authorized approver, or having been altered without authorization, or having not been stamped by the "Dedicated Testing/Inspection Stamp" is deemed to be invalid. Copying or excerpting portion of, or altering the content of the report is not permitted without the written authorization of AGC. The test results presented in the report apply only to the tested sample. Any objections to report issued by AGC should be submitted to AGC within 15days after the issuance of the test report. Further enquiry of validity or verification of the test report should be addressed to AGC by agc01@agccert.com.

Attestation of Global Compliance(Shenzhen)Co., Ltd

Attestation of Global Compliance(Shenzhen)Std & Tech Co., Ltd

Tel: +86-755 2523 4088 E-mail: agc@agccert.com Web: http://www.agccert.com/

- Colour fastness to rubbing

Test Method: ISO 105-X12:2016

Rubbing finger: Cylinder

The time of conditioning as well as the atmospheric conditions during testing: 20.3 °C, 65 %R.H., 4 hrs

The percentage of soak of wet rubbing cloth: 95%~100%

The long direction of the specimen: Endwise/ Crossrange

| Test point | Test Result | | Conclusion |
|------------------------------|--------------------------------------|-------------|------------|
| | Colour fastness to rubbing / (Grade) | | |
| | Dry rubbing | Wet rubbing | |
| 1-16 | 4-5 | 4-5 | Conformity |
| 1-17 | 4-5 | 4-5 | Conformity |
| 1-18 | 4-5 | 4-5 | Conformity |
| 1-23 | 4-5 | 4-5 | Conformity |
| 1-24 | 4-5 | 4-5 | Conformity |
| Limit (Client's Requirement) | ≥2-3 | ≥2-3 | / |

Note:

Colour Fastness Grade:

Grade 5 = No Colour Change (Best Grade)

Grade 1 = Colour Change Seriously (Bad Grade)

9 grades in gray sample card: 5, 4-5, 4, 3-4, 3, 2-3, 2, 1-2, 1.

Any report having not been signed by authorized approver, or having been altered without authorization, or having not been stamped by the "Dedicated Testing/Inspection Stamp" is deemed to be invalid. Copying or excerpting portion of, or altering the content of the report is not permitted without the written authorization of AGC. The test results presented in the report apply only to the tested sample. Any objections to report issued by AGC should be submitted to AGC within 15days after the issuance of the test report. Further enquiry of validity or verification of the test report should be addressed to AGC by agc01@agccert.com.

Attestation of Global Compliance(Shenzhen)Co., Ltd

Attestation of Global Compliance(Shenzhen)Std & Tech Co., Ltd

Tel: +86-755 2523 4088 E-mail: agc@agccert.com Web: <http://www.agccert.com/>

Test Flow Chart of Migration of Certain Elements

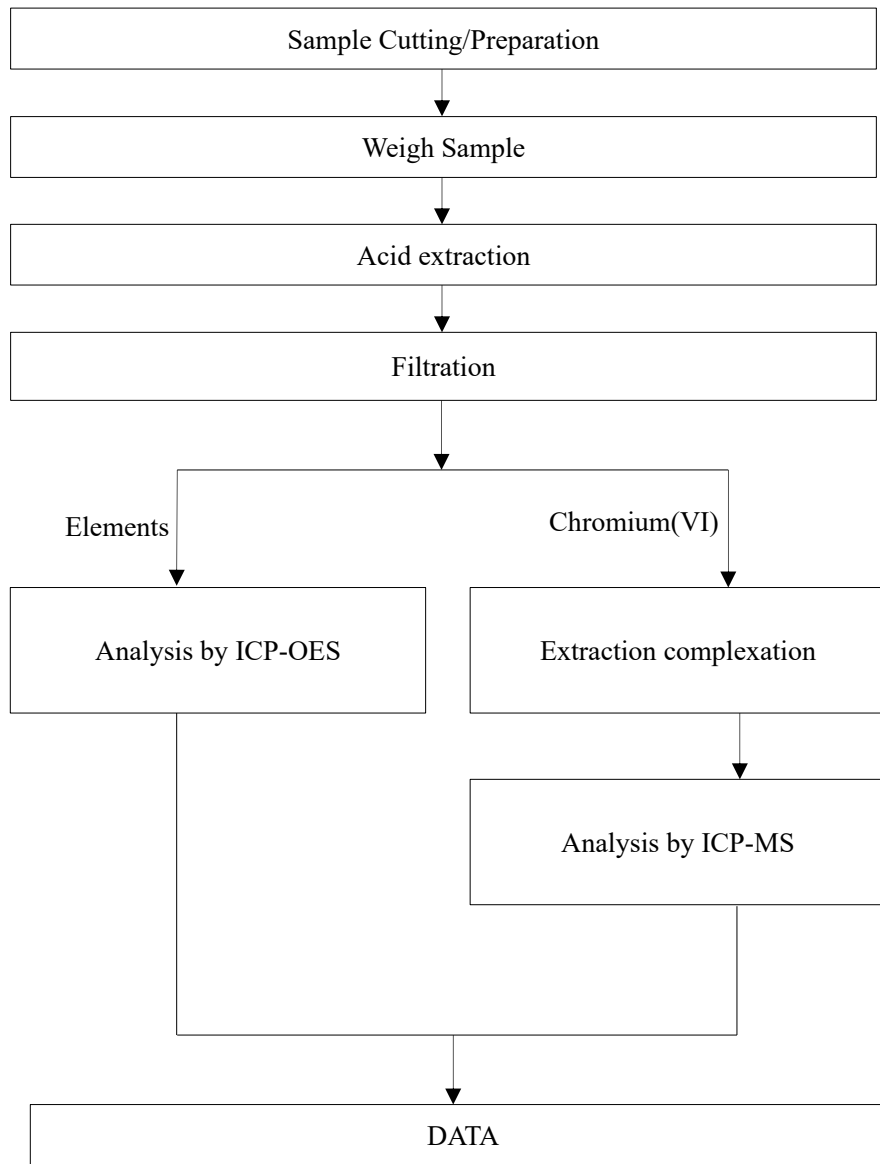

Any report having not been signed by authorized approver, or having been altered without authorization, or having not been stamped by the “Dedicated Testing/Inspection Stamp” is deemed to be invalid. Copying or excerpting portion of, or altering the content of the report is not permitted without the written authorization of AGC. The test results presented in the report apply only to the tested sample. Any objections to report issued by AGC should be submitted to AGC within 15days after the issuance of the test report. Further enquiry of validity or verification of the test report should be addressed to AGC by agc01@agccert.com.

Test Flow Chart of Migration of Certain Elements (Organic Tin)

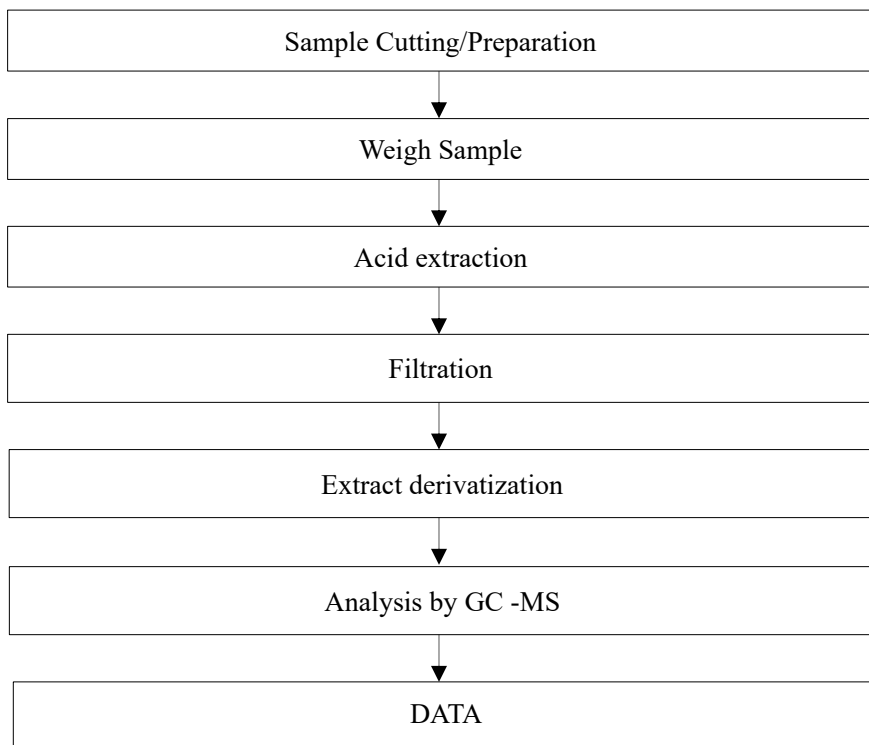

Test Flow Chart of Heavy Metal Content

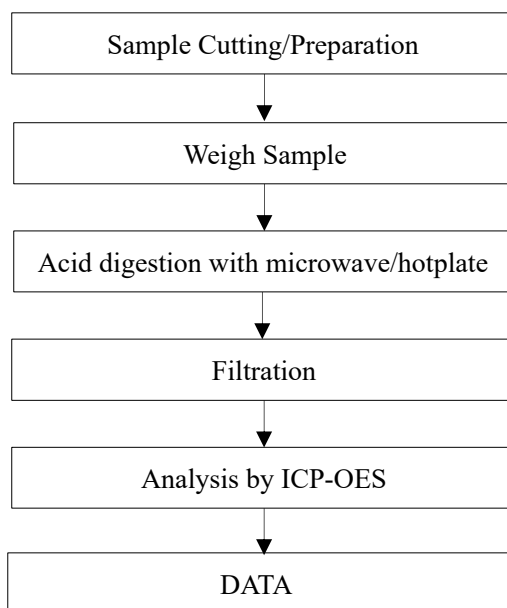

Any report having not been signed by authorized approver, or having been altered without authorization, or having not been stamped by the “Dedicated Testing/Inspection Stamp” is deemed to be invalid. Copying or excerpting portion of, or altering the content of the report is not permitted without the written authorization of AGC. The test results presented in the report apply only to the tested sample. Any objections to report issued by AGC should be submitted to AGC within 15days after the issuance of the test report. Further enquiry of validity or verification of the test report should be addressed to AGC by agc01@agccert.com.

Attestation of Global Compliance(Shenzhen)Co., Ltd

Attestation of Global Compliance(Shenzhen)Std & Tech Co., Ltd

Tel: +86-755 2523 4088 E-mail: agc@agccert.com Web: <http://www.agccert.com/>

Test Flow Chart of Phthalates

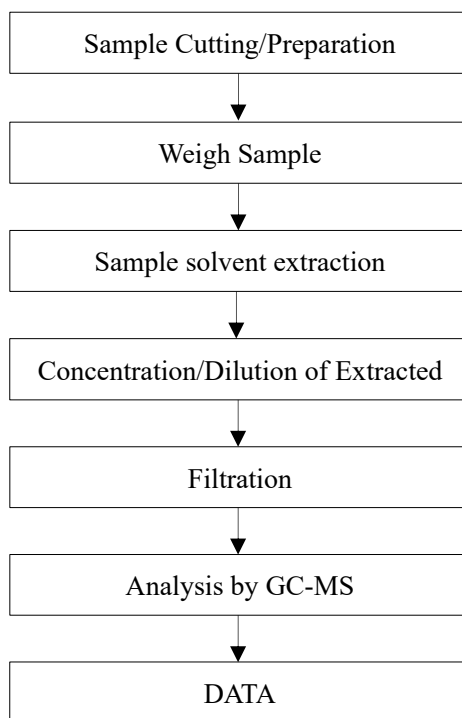

Any report having not been signed by authorized approver, or having been altered without authorization, or having not been stamped by the “Dedicated Testing/Inspection Stamp” is deemed to be invalid. Copying or excerpting portion of, or altering the content of the report is not permitted without the written authorization of AGC. The test results presented in the report apply only to the tested sample. Any objections to report issued by AGC should be submitted to AGC within 15days after the issuance of the test report. Further enquiry of validity or verification of the test report should be addressed to AGC by agc01@agccert.com.

Attestation of Global Compliance(Shenzhen)Co., Ltd

Attestation of Global Compliance(Shenzhen)Std & Tech Co., Ltd

Tel: +86-755 2523 4088 E-mail: agc@agccert.com Web: <http://www.agccert.com/>

Test Flow Chart of Polycyclic-aromatic Hydrocarbons (PAHs)

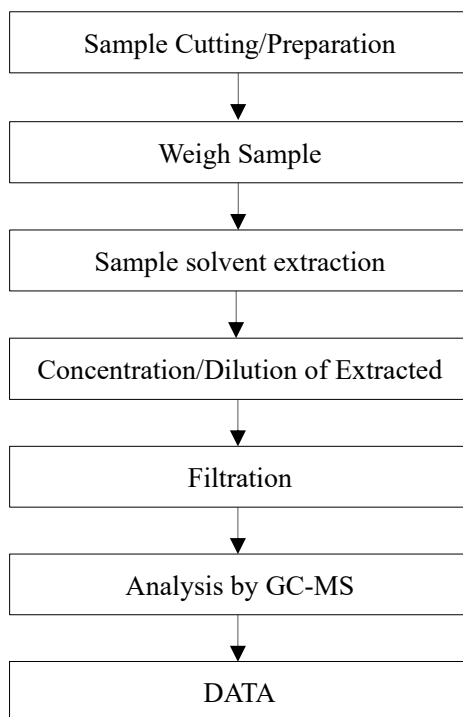

Any report having not been signed by authorized approver, or having been altered without authorization, or having not been stamped by the “Dedicated Testing/Inspection Stamp” is deemed to be invalid. Copying or excerpting portion of, or altering the content of the report is not permitted without the written authorization of AGC. The test results presented in the report apply only to the tested sample. Any objections to report issued by AGC should be submitted to AGC within 15days after the issuance of the test report. Further enquiry of validity or verification of the test report should be addressed to AGC by agc01@agccert.com.

Attestation of Global Compliance(Shenzhen)Co., Ltd

Attestation of Global Compliance(Shenzhen)Std & Tech Co., Ltd

Tel: +86-755 2523 4088 E-mail: agc@agccert.com Web: <http://www.agccert.com/>

Test Flow Chart of Benzene Homologues

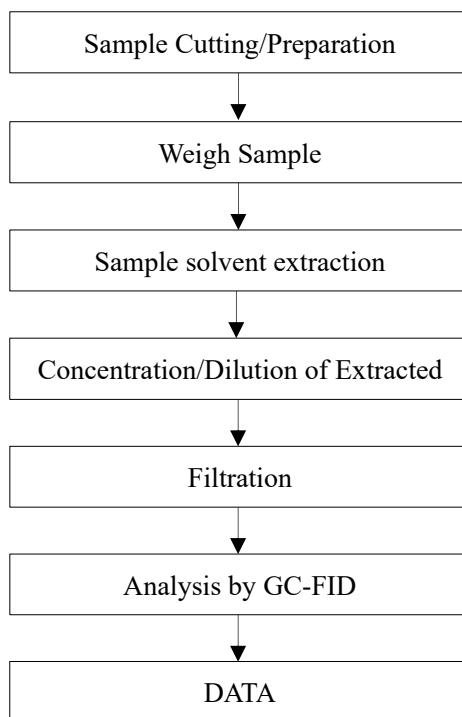

Any report having not been signed by authorized approver, or having been altered without authorization, or having not been stamped by the “Dedicated Testing/Inspection Stamp” is deemed to be invalid. Copying or excerpting portion of, or altering the content of the report is not permitted without the written authorization of AGC. The test results presented in the report apply only to the tested sample. Any objections to report issued by AGC should be submitted to AGC within 15days after the issuance of the test report. Further enquiry of validity or verification of the test report should be addressed to AGC by agc01@agccert.com.

Attestation of Global Compliance(Shenzhen)Co., Ltd

Attestation of Global Compliance(Shenzhen)Std & Tech Co., Ltd

Tel: +86-755 2523 4088 E-mail: agc@agccert.com Web: <http://www.agccert.com/>

Test Flow Chart of AZO

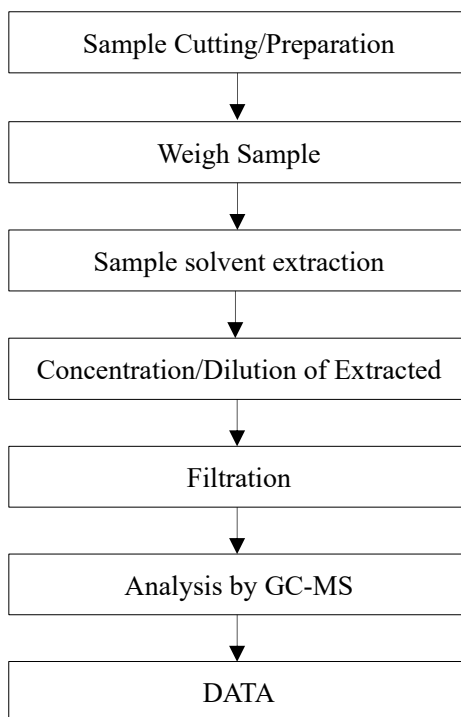

Any report having not been signed by authorized approver, or having been altered without authorization, or having not been stamped by the “Dedicated Testing/Inspection Stamp” is deemed to be invalid. Copying or excerpting portion of, or altering the content of the report is not permitted without the written authorization of AGC. The test results presented in the report apply only to the tested sample. Any objections to report issued by AGC should be submitted to AGC within 15days after the issuance of the test report. Further enquiry of validity or verification of the test report should be addressed to AGC by agc01@agccert.com.

Attestation of Global Compliance(Shenzhen)Co., Ltd

Attestation of Global Compliance(Shenzhen)Std & Tech Co., Ltd

Tel: +86-755 2523 4088 E-mail: agc@agccert.com Web: <http://www.agccert.com/>

Test Flow Chart of Formaldehyde Release

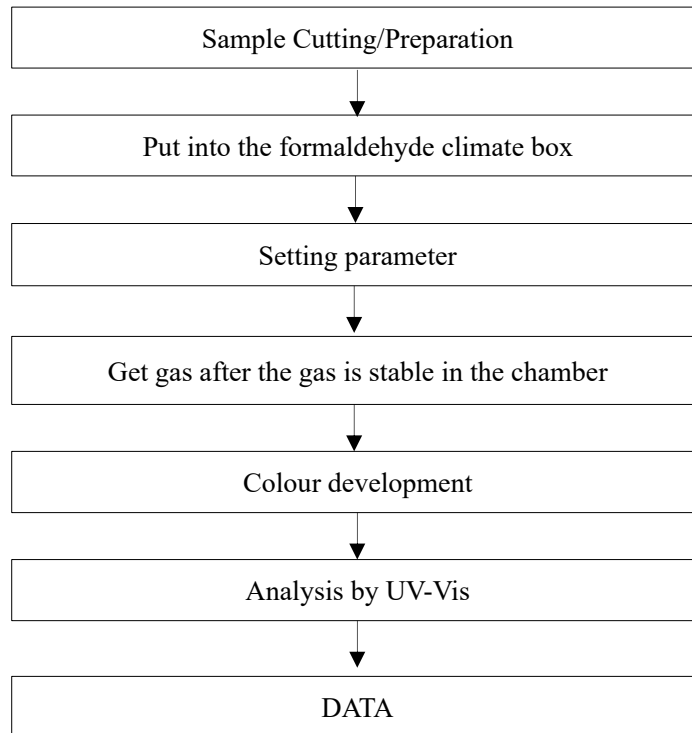

Any report having not been signed by authorized approver, or having been altered without authorization, or having not been stamped by the “Dedicated Testing/Inspection Stamp” is deemed to be invalid. Copying or excerpting portion of, or altering the content of the report is not permitted without the written authorization of AGC. The test results presented in the report apply only to the tested sample. Any objections to report issued by AGC should be submitted to AGC within 15days after the issuance of the test report. Further enquiry of validity or verification of the test report should be addressed to AGC by agc01@agccert.com.

Attestation of Global Compliance(Shenzhen)Co., Ltd

Attestation of Global Compliance(Shenzhen)Std & Tech Co., Ltd

Tel: +86-755 2523 4088 E-mail: agc@agccert.com Web: <http://www.agccert.com/>

Test Flow Chart of Pentachlorophenol (PCP)

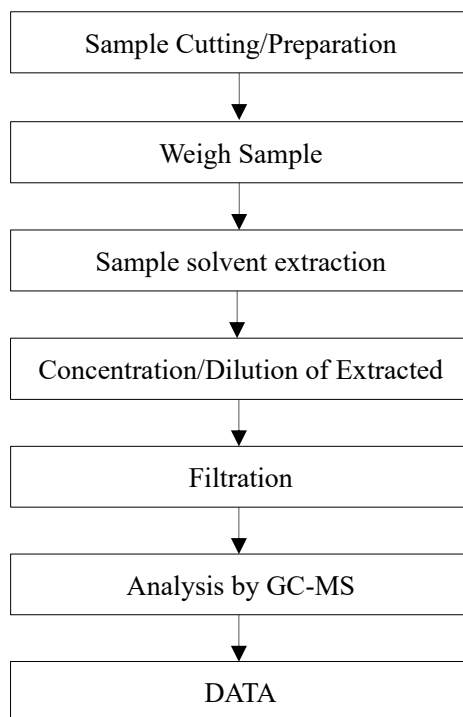

Any report having not been signed by authorized approver, or having been altered without authorization, or having not been stamped by the “Dedicated Testing/Inspection Stamp” is deemed to be invalid. Copying or excerpting portion of, or altering the content of the report is not permitted without the written authorization of AGC. The test results presented in the report apply only to the tested sample. Any objections to report issued by AGC should be submitted to AGC within 15days after the issuance of the test report. Further enquiry of validity or verification of the test report should be addressed to AGC by agc01@agccert.com.

Attestation of Global Compliance(Shenzhen)Co., Ltd

Attestation of Global Compliance(Shenzhen)Std & Tech Co., Ltd

Tel: +86-755 2523 4088 E-mail: agc@agccert.com Web: <http://www.agccert.com/>

Conditions of Issuance of Test Reports

1. All samples and goods are accepted by the Attestation of Global Compliance (Shenzhen) Std & Tech Co., Ltd. (the “Company”) solely for testing and reporting in accordance with the following terms and conditions. The company provides its services on the basis that such terms and conditions constitute express agreement between the company and any person, firm or company requesting its services (the “Clients”).
2. Any report issued by Company as a result of this application for testing services (the “Report”) shall be issued in confidence to the Clients and the Report will be strictly treated as such by the Company. It may not be reproduced either in its entirety or in part and it may not be used for advertising or other unauthorized purposes without the written consent of the Company. The Clients to whom the Report is issued may, however, show or send it, or a certified copy thereof prepared by the Company to its customer, supplier or other persons directly concerned. The Company will not, without the consent of the Clients, enter into any discussion or correspondence with any third party concerning the contents of the Report, unless required by the relevant governmental authorities, laws or court orders.
3. The Company shall not be called or be liable to be called to give evidence or testimony on the Report in a court of law without its prior written consent, unless required by the relevant governmental authorities, laws or court orders.
4. In the event of the improper use of the report as determined by the Company, the Company reserves the right to withdraw it, and to adopt any other additional remedies which may be appropriate.
5. Samples submitted for testing are accepted on the understanding that the Report issued cannot form the basis of, or be the instrument for, any legal action against the Company.
6. The Company will not be liable for or accept responsibility for any loss or damage however arising from the use of information contained in any of its Reports or in any communication whatsoever about its said tests or investigations.
7. Clients wishing to use the Report in court proceedings or arbitration shall inform the Company to that effect prior to submitting the sample for testing.
8. The Company is not responsible for recalling the electronic version of the original report when any revision is made to them. The Client assumes the responsibility to providing the revised version to any interested party who uses them.
9. Subject to the variable length of retention time for test data and report stored hereinto as otherwise specifically required by individual accreditation authorities, the Company will only keep the supporting test data and information of the test report for a period of six years. The data and information will be disposed of after the aforementioned retention period has elapsed. Under no circumstances shall we provide any data and information which has been disposed of after retention period. Under no circumstances shall we be liable for damage of any kind, including (but not limited to) compensatory damages, lost profits, lost data, or any form of special, incidental, indirect, consequential or punitive damages of any kind, whether based on breach of contract of warranty, tort (including negligence), product liability or otherwise, even if we are informed in advance of the possibility of such damages.

*** End of Report ***

Any report having not been signed by authorized approver, or having been altered without authorization, or having not been stamped by the “Dedicated Testing/Inspection Stamp” is deemed to be invalid. Copying or excerpting portion of, or altering the content of the report is not permitted without the written authorization of AGC. The test results presented in the report apply only to the tested sample. Any objections to report issued by AGC should be submitted to AGC within 15days after the issuance of the test report. Further enquiry of validity or verification of the test report should be addressed to AGC by agc01@agccert.com.