



# TEST REPORT

MID OCEAN BRANDS B.V.

**Technical Report:** (3225)273-0148  
Date of Received: Sep.30,2025  
Test period: Sep.30,2025~Oct.14,2025

Oct.14,2025  
Page 1 of 15

MID OCEAN BRANDS B.V.  
UNIT 711-716,7/F.,TOWER A,83 KING LAM STREET,CHEUNG  
SHA WAN,KWLOON,HONG KONG

## SAMPLE INFORMATION:

<b>Sample Description:</b>	FACE PAINT	<b>Sample Quantity:</b>	N/A
<b>Vendor:</b>	111041	<b>Style No(s):</b>	MO2807
<b>Manufacturer:</b>	N/A	<b>SKN/SKU No.:</b>	N/A
<b>Buyer:</b>	N/A	<b>PO No.:</b>	N/A
<b>Labeled Age Grade:</b>	NOT PRESENT	<b>Ref #:</b>	N/A
<b>Appropriate Age Grade:</b>	N/A	<b>Country of Origin:</b>	CHINA
<b>Client Specified Age Grade:</b>	OVER 3 YEARS OF AGE	<b>Assortment No.:</b>	N/A
<b>Tested Age Grade:</b>	OVER 3 YEARS OF AGE	<b>Country of Destination:</b>	EUROPE
<b>UPC Code:</b>	N/A	<b>Color :</b>	N/A

## EXECUTIVE SUMMARY:

TEST REQUESTED	CONCLUSION
The mechanical and physical properties requirements of the tested subclauses of the European Standard, "Safety of toys", EN71: Part 1:2014+A1:2018, clauses 1-7.	PASS
The flammability requirements of the European Standard "Safety of Toys", EN 71: Part 2: 2020	PASS
Labeling requirements of "CE marking, manufacturer/ Importer name and address, and product identification" under "Directive 2009/48/EC Safety of Toy.	PASS
Polycyclic Aromatic Hydrocarbons (PAHs) Content – Regulation (EC) No. 1907/2006 Annex XVII Entry 50, Point 5	PASS
Phthalates Content – Reference to regulation (EC) No. 1907/2006 Annex XVII Entry 51 & 52	PASS
Total Cadmium Content in Plastic Material - European Parliament and Council Regulation (EC) No. 1907/2006 concerning the Registration, Evaluation, Authorisation and Restriction of Chemicals (REACH) with its Latest Amendment, Entry 23	PASS
Total Cd Content & As Client's requirement	PASS
Benzene Content in Toys or Parts of Toys - European Regulation (EC) No. 1907/2006 concerning the Registration, Evaluation, Authorisation and Restriction of Chemicals (REACH) with Amendment up to EU No. 412/2012, Annex XVII, Entry 5, Point 1	PASS
Migration of Certain Elements - EN 71-3:2019+A2:2024	PASS

Note:

- 1.The sample is tested as " Over 3 years of age " per the client's request .
- 2.only PDF version artwork / packaging has been reviewed



Bureau Veritas Testing Technical Service  
(Zhejiang) Co., Ltd.  
1F, 6F east, 7F east, 8F, 9F, 10F  
No.66,Qingyi Road, Qianjiang district, High  
tech Zone,Ningbo, Zhejiang, China  
Tel:86-574-87091333, 86-574-87971038  
website:cps.bureauveritas.com

This report is governed by, and incorporates by reference, the Conditions of Testing as posted at the date of issuance of this report at <http://www.bureauveritas.com/home/about-us/our-business/cps/about-us/terms-conditions/> and is intended for your exclusive use. Any copying or replication of this report to or for any other person or entity, or use of our name or trademark, is permitted only with our prior written permission. This report sets forth our findings solely with respect to the test samples identified herein. The results set forth in this report are not indicative or representative of the quality or characteristics of the lot from which a test sample was taken or any similar or identical product unless specifically and expressly noted. Our report includes all of the tests requested by you and the results thereof based upon the information that you provided to us. Measurement uncertainty is only provided upon request for accredited tests. Statements of conformity are based on simple acceptance criteria without taking measurement uncertainty into account, unless otherwise requested in writing. You have 60 days from date of issuance of this report to notify us of any material error or omission caused by our negligence or if you require measurement uncertainty; provided, however, that such notice shall be in writing and shall specifically address the issue you wish to raise. A failure to raise such issue within the prescribed time shall constitute your unqualified acceptance of the completeness of this report, the tests conducted and the correctness of the report contents.



MID OCEAN BRANDS B.V.

Technical Report: **(3225)273-0148**

Oct.14,2025

Page 2 of 15

**BVCPS (ZHEJIANG) GENERAL CONTACT INFORMATION FOR THIS REPORT**

TELEPHONE NO. : 86-574-87091375 / 87091399  
E-MAIL : lilyli.li@bureauveritas.com; amy.pan@bureauveritas.com

**Bureau Veritas Testing Technical Service (Zhejiang) Co., Ltd**

Martin Ma  
Technical support  
(HARDLINE AND TOY DIVISION)

Peter Xi  
Technical support

### APPROPRIATE AGE GRADE DETERMINATION

The Appropriate Age Grade is determined with reference to the EN71: Part 1:2014+A1:2018, European Union Guidance Documents, CEN ISO/TR 8124-8:2016 Safety of toys - Part 8: Age determination guidelines and Age Determination Guidelines: Relating Children's Ages to Toy Characteristics and Play Behavior, September, 2002	
Note :	The most stringent age grade from the Labeled Age Grade and the Appropriate Age Grade will be used for testing.
Note :	If the client does not specify an age grade for testing or request Bureau Veritas Consumer Products Services, Inc. to determine an appropriate age grade, the labeled age grade will be used for testing.

### EXPLANATION OF THE ABBREVIATIONS FOR PART 1, 2

Symbol	Explanation
NM	The samples are NOT IN COMPLIANCE WITH the requirement of this Subclause
M	The samples are IN COMPLIANCE WITH the requirement of this Subclause
N/A	Not Applicable
NR	Not Requested
NE	Not Evaluated
NP	None Present
P	Present
R	Refer to Comment Section of this report

Symbol	Language Present	Symbol	Language Present	Symbol	Language Present
B	Belgian language	G	German language	PR	Portuguese language
D	Danish language	GR	Greek language	S	Spanish language
E	English language	H	Dutch language	SD	Swedish language
F	Finnish language	I	Italian language	SZ	Swiss language
FR	French language	N	Norwegian language		

**MECHANICAL & PHYSICAL PROPERTIES  
 (EN 71: PART 1:2014+A1 :2018)**

Subclause	Requirement	Result
4.1	Material cleanliness	M
4.2	Assembly	N/A
4.3	Flexible plastic sheeting	N/A
4.4	Toy Bags	N/A
4.5	Glass	N/A
4.6	Expanding materials	N/A
4.7 & 7.6	Edges	M
4.8 & 7.6	Points and metallic wires	M
4.8e	Splinters	M
4.9	Protruding parts	N/A
4.10.1	Folding and sliding mechanisms	N/A
4.10.2	Driving mechanisms	N/A
4.10.3	Hinges	N/A
4.10.4	Springs	N/A
4.11	Mouth actuated toys and other toys intended to be put in the mouth	N/A
4.12 & 7.3	Balloons	N/A
4.13 & 7.9	Cord of toy kites and other flying toys	N/A
4.14.1	Toys which a child can enter	N/A
4.14.2 & 7.8	Masks and helmets	N/A
4.15.1	Toys propelled by child	
4.15.1.2 & 7.10.1 & 7.10.2 & 7.10.3 & 7.10.4 & 7.16	Toys propelled by child – Instructions for use	N/A
4.15.1.3	Toys propelled by child – Strength	N/A
4.15.1.4	Toys propelled by child – Stability	N/A
4.15.1.5	Toys propelled by child – Braking	N/A
4.15.1.6	Toys propelled by child - Transmission	N/A
4.15.1.7	Toys propelled by child – insertion mark	N/A
4.15.1.8	Electrically-driven ride-on toys	N/A
4.15.2	Toy bicycles	
4.15.2.2 & 7.15	Toy bicycles – Warnings and instructions for use	N/A
4.15.2.3	Toy bicycles – Braking	N/A
4.15.3 & 7.16 & 7.19	Rocking horses and similar toys	N/A
4.15.4 & 7.16	Toys not propelled by child	N/A
4.15.5 & 7.18	Toy scooters	N/A
4.16	Heavy immobile toys	N/A
4.17.2	All projectiles	N/A
4.17.3 & 7.7	Projectile toys with stored energy	N/A
4.17.4 & 7.26	Certain projectiles toys without stored energy	N/A
4.18 & 7.4	Aquatic toys and inflatable toys	N/A
4.19 & 7.13 & 7.14	Percussion caps	N/A
*4.20.2.1- 4.20.2.8, 4.20.2.10, 4.20.2.12	Acoustics	N/A

**MECHANICAL & PHYSICAL PROPERTIES  
 (EN 71: PART 1:2014+A1 :2018)**

Subclause	Requirement	Result
4.20.2.9, 4.20.2.11 & 7.14	Acoustics – percussion toys & cap-firing toys	N/A
4.21	Toys containing a non-electrical heat source	N/A
4.22 & 7.2	Small balls	N/A
4.23	Magnet	
4.23.2 a, b & c	Toy other than magnetic / electrical experimental sets intended for children over 8 years	N/A
4.23.3 & 7.20	Magnetic / electrical experimental sets intended for children over 8 years	N/A
4.24	Yo-yo ball	N/A
4.25	Toys attached to food	N/A
4.26	Toy Disguise Costumes	N/A
4.27.1	Flying toys – General	N/A
4.27.2 & 7.25.1	Rotors and propellers on flying toys	N/A
4.27.3 & 7.25.2	Rotors and propellers on remote controlled flying toys	N/A
<b>FOR TOYS INTENDED FOR CHILDREN UNDER 36 MONTHS</b>		
5.1	General	N/A
5.1a	Small parts – as received	N/A
5.1b	Small parts, sharp points, sharp edges – after tests	N/A
5.1c	Cross section <2mm metal points & wires	N/A
5.1e	Toys contain glue	N/A
5.1f	Casing of toys	N/A
5.2	Fillings, coverings and seams	N/A
5.3	Adhesion of plastic sheeting	N/A
5.4.2	Cords and chains in toys intended for children under 18 months	N/A
5.4.3 & 7.22	Cords and chains in toys intended for children of 18 months or over but under 36 months	N/A
5.4.4	Fixed loops, tangled loops and nooses	N/A
5.4.5	Cords and chains on pull along toys	N/A
5.4.6 & 7.21	Electrical cables	N/A
5.4.7	Cross-sectional dimension of certain cords	N/A
5.4.8	Self-retracting cords	N/A
5.4.9 & 7.11 & 7.23	Toys attached to or intended to be strung across a cradle, cot or perambulator	N/A
5.5 & 7.12	Liquid filled toys	N/A
5.6	Electrically driven toys	N/A
5.7	Glass and porcelain	N/A
5.8	Shape and size	N/A
5.9 & 7.17	Monofilament fibres	N/A
5.10	Small balls	N/A
5.11	Play figures	N/A
5.12	Hemispheric shaped toys	N/A
5.13	Suction cups	N/A
5.14	Straps intended to be worn fully or partially around the neck	N/A
5.15 & 7.24	Sledges with cords for pulling	N/A
6	Packaging	N/A

**MECHANICAL & PHYSICAL PROPERTIES  
(EN 71: PART 1:2014+A1 :2018)**

Subclause	Requirement	Result
	<b>WARNINGS, INSTRUCTIONS FOR USE</b>	
7.1	General	M
7.2	Toys not intended for children under 36 months	M
7.5	Functional toys	N/A

**2009/48/EC General Labeling Requirement**

Requirement	Result
CE Mark	M
Manufacturer/ Importer name and address	M
Product Identification	M

M = Meet NM = Not Meet N/A = Not Applicable R = Refer to Comment Section

**REQUIREMENTS & TEST METHODS CROSS REFERENCE TABLE FOR PART 1**

Sub-clause	Test Method	Sub-clause	Test Method	Sub-clause	Test Method	Sub-clause	Test Method
4.3	8.25.1	4.14.2	8.3, 8.4.2.1, 8.5, 8.7, 8.8, 8.11, 8.12	4.17.3	8.24.1	5.3	8.4.2.1, 8.25
4.5	8.5, 8.7, 8.11, 8.12	4.15.1.3	8.11, 8.12, 8.21, 8.22	4.17.4	8.24.2	5.4	8.20, 8.36, 8.38, 8.39, 8.40
4.6	8.2, 8.3, 8.4.2.1, 8.5, 8.7, 8.8, 8.14	4.15.1.4	8.23.1	4.18	8.2, 8.3, 8.4.2.1	5.5	8.15
4.7	8.11	4.15.1.5	8.26.1	4.20	8.28	5.6	8.29
4.8	8.12, 8.13	4.15.1.8	8.29	4.21	8.30	5.8	8.16
4.9	8.4.2.3, 8.11, 8.12	4.15.2.4	8.26.2	4.22	8.3, 8.4.2.1, 8.5, 8.6, 8.7, 8.8, 8.32	5.10	8.3, 8.4.2.1, 8.5, 8.6, 8.7, 8.8, 8.9, 8.32
4.10.1	8.18.2, 8.18.3	4.15.3	8.21, 8.23.1	4.23	8.2, 8.3, 8.4.2.1, 8.4.2.2, 8.5, 8.6, 8.7, 8.8, 8.34, 8.35	5.11	8.33
4.10.2	8.5, 8.6, 8.7, 8.11, 8.12	4.15.4	8.21, 8.23.1	4.24	8.37	5.12	8.3, 8.4.2.1, 8.5, 8.6, 8.7, 8.8, 8.9,
4.11	8.2, 8.3, 8.4.2.1, 8.9, 8.17	4.15.5	8.11, 8.12, 8.21, 8.22, 8.26.3, 8.27	4.25	8.2, 8.3, 8.4.2.1, 8.5, 8.7, 8.8, 8.32.1	5.13	8.3, 8.4.2.1, 8.5, 8.7, 8.8, 8.32
4.13	8.19	4.16	8.23.2	5.1	8.2, 8.3, 8.4.2.1, 8.5, 8.7, 8.8, 8.9, 8.11, 8.12		
4.14.1	8.31.1, 8.31.2	4.17.1	8.4.2.3				



**BUREAU  
VERITAS**

MID OCEAN BRANDS B.V.  
Technical Report: **(3225)273-0148**

Oct.14,2025

Page 7 of 15

**FLAMMABILITY (EN 71 PART 2: 2020 )**

Subclause	Requirement	Result
4.1	Cellulose nitrate	NP
4.1	Highly flammable solids	NP
4.1	Surface flash on a piled surface	N/A
4.1	Flammable gases	N/A
4.1	Extremely flammable liquids, highly flammable liquids, flammable liquids and flammable gels	N/A
4.2	Toys to be worn on the head	N/A
4.3	Toy disguise costumes and toys intended to be worn by child in play	N/A
4.3	warning on product and packaging (10 - 30 mm/s)	N/A
4.4	Toys intended to be entered by a child	N/A
4.4	warning on product and packaging (10 – 30 mm/s)	N/A
4.5	Soft-filled toys	N/A

**REQUIREMENTS & TEST METHODS CROSS REFERENCE TABLE FOR PART 2**

Sub-clause	Test Method	Sub-clause	Test Method	Sub-clause	Test Method	Sub-clause	Test Method
4.2.2	5.2	4.2.4	5.3	4.3	5.4	4.5	5.5
4.2.3	5.3	4.2.5	5.4	4.4	5.4	-	-

**Tested Component(s) Breakdown List**

Test Item	Description	Location	Style
1	Transparent plastic	-	-
2	White plastic	-	-
3	Black face color	-	-
4	Yellow face color	-	-
5	Red face color	-	-
6	Green face color	-	-
7	White face color	-	-
8	Blue face color	-	-

**Polycyclic Aromatic Hydrocarbons (PAHs) Content – Regulation (EC) No. 1907/2006 Annex XVII Entry 50, Point 5**

**Test Method** : With reference to test method mentioned in German AfPS GS 2019:01 PAK.

Parameter	Unit	Result			Maximum Allowable Limit
		1 + 2	3 + 4 + 5	6 + 7 + 8	
Benzo (a) anthracene	mg/kg	ND	ND	ND	0.5
Chrysene	mg/kg	ND	ND	ND	0.5
Benzo (b) fluoranthene	mg/kg	ND	ND	ND	0.5
Benzo (j) fluoranthene	mg/kg	ND	ND	ND	0.5
Benzo (k) fluoranthene	mg/kg	ND	ND	ND	0.5
Benzo (e) pyrene	mg/kg	ND	ND	ND	0.5
Benzo (a) pyrene	mg/kg	ND	ND	ND	0.5
Dibenzo (a,h) anthracene	mg/kg	ND	ND	ND	0.5
<b>Conclusion</b>	-	PASS	PASS	PASS	-

Note / Key :

ND = Not detected

mg/kg = milligram(s) per kilogram = ppm = part(s) per million

Detection Limit (mg/kg):

For individual testing - Each of the listed PAHs(mg/kg) : 0.2

For composite testing - Each of the listed PAHs(mg/kg) : 0.1

**Phthalates Content – Reference to regulation (EC) No. 1907/2006 Annex XVII Entry 51 & 52**

**Test Method** : Reference to EN 14372:2004.

Parameter	CAS No.	Unit	Maximum Allowable Limit	Result		
	-	-	-	1 + 2	3 + 4 + 5	6 + 7 + 8
A. For toys and childcare articles						
DBP	84-74-2	%	<0.1	ND	ND	ND





**BUREAU  
VERITAS**

MID OCEAN BRANDS B.V.

Technical Report: **(3225)273-0148**

Oct.14,2025

Page 9 of 15

BBP	85-68-7	%	<0.1	ND	ND	ND
DEHP	117-81-7	%	<0.1	ND	ND	ND
DiBP	84-69-5	%	<0.1	ND	ND	ND
B. Additional requirements for toys and childcare articles, which can be placed in mouth by the children (See remark)						
DnOP	117-84-0	%	<0.1	ND	ND	ND
DINP	28553-12-0&68515-48-0	%	<0.1	ND	ND	ND
DIDP	26761-40-0 & 68515-49-1	%	<0.1	ND	ND	ND
Sum of DBP, BBP, DEHP, DiBP		%	<0.1	ND	ND	ND
Sum of DNOP, DIDP, DINP		%	<0.1	ND	ND	ND
<b>Conclusion</b>	-	-	-	PASS	PASS	PASS

Note / Key:

ND = Not Detected

Conc. = Concentration

Detection Limit (%): Each 0.005 % = percentage

Remark:

The list of phthalates is summarized in table of Appendix

List of Phthalates Content – Reference To Regulation (EC) No. 1907/2006 Annex XVII Entry 51 & 52					
No.	Name of Analytes	CAS-No.	No.	Name of Analytes	CAS-No.
1	DBP	84-74-2	5	DINP	28553-12-0&68515-48-0
2	BBP	85-68-7	6	DIDP	26761-40-0 & 68515-49-1
3	DEHP	117-81-7	7	DiBP	84-69-5
4	DnOP	117-84-0	-	-	-

**Total Cadmium Content in Plastic Material - European Parliament and Council Regulation (EC) No. 1907/2006 concerning the Registration, Evaluation, Authorisation and Restriction of Chemicals (REACH) with its Latest Amendment, Entry 23**

**Test Method** : EN 1122: 2001, Method B

<b>Maximum Limit:</b>	<b>100 mg/kg</b>
-----------------------	------------------

Test Item(s)	Result	Unit	Conclusion
1 + 2	ND	mg/kg	PASS

Note / Key:

mg/kg = milligram per kilogram

Detection Limit (mg/kg): 10

ND = Not Detected

MDL = Method Detection Limit

**Total Cd Content & As Client's requirement**

**Test Method** : The sample is comminuted and digested with acid mixtures, then analyzed by AAS technique or ICP-OES .

Parameter	Unit	MDL	Result		Maximum Allowable Limit
			3 + 4 + 5	6 + 7 + 8	
Cadmium (Cd)	mg/kg	10	ND	ND	100
<b>Conclusion</b>	-	-	PASS	PASS	-

Note / Key:

ND = Not Detected

MDL = Method Detection Limit

mg/kg = milligram per kilogram

**Benzene Content in Toys or Parts of Toys - European Regulation (EC) No. 1907/2006 concerning the Registration, Evaluation, Authorisation and Restriction of Chemicals (REACH) with Amendment up to EU No. 412/2012, Annex XVII, Entry 5, Point 1**

**Test Method** : Analysis by Headspace Gas Chromatograph Mass Spectrometer (HS-GC-MS).

Parameter	Unit	MDL	Result				Maximum Allowable Limit
			1 + 2	3	4	5	
Benzene	mg/kg	5	ND	ND	ND	ND	5
<b>Conclusion</b>	-	-	PASS	PASS	PASS	PASS	-

Parameter	Unit	MDL	Result			Maximum Allowable Limit
			6	7	8	
Benzene	mg/kg	5	ND	ND	ND	5
<b>Conclusion</b>	-	-	PASS	PASS	PASS	-

Note / Key:

ND = Not detected ">" = Greater than %= percent  
 10000mg/kg=1%

mg/kg = milligram(s) per kilogram = ppm = part(s) per million  
 Detection Limit (mg/kg) :5

EU No.=European Commission Regulation number

**Migration of Certain Elements - EN 71-3:2019+A2:2024**

Test Method:EN 71-3:2019+A2:2024

Analyte	Limit: Type III	Result (mg/kg)	
		Sample ID	
		1	2
Boron (B)	15000	<1500	<1500
Aluminium (Al)	28130	<2813	<2813
Chromium III (Cr III)	460	<46	<46
Chromium VI (Cr VI)	0.053	<0.02	<0.02



**BUREAU  
VERITAS**

MID OCEAN BRANDS B.V.  
Technical Report: **(3225)273-0148**

Oct.14,2025  
Page 11 of 15

Manganese (Mn)	15000	<1500	<1500
Cobalt (Co)	130	<13	<13
Nickel (Ni)	930	<93	<93
Copper (Cu)	7700	<770	<770
Zinc (Zn)	46000	<4600	<4600
Arsenic (As)	47	<4.7	<4.7
Selenium (Se)	460	<46	<46
Strontium (Sr)	56000	<5600	<5600
Cadmium (Cd)	17	<1.7	<1.7
Tin (Sn)	180000	<18000	<18000
Organic tin	12	<1.2	<1.2
Antimony (Sb)	560	<56	<56
Barium (Ba)	18750	<1875	<1875
Mercury (Hg)	94	<9.4	<9.4
Lead (Pb)	23	<2.3	<2.3
Conclusion		PASS	PASS

Analyte	Limit: Type I	Result (mg/kg)				
		Sample ID				
		3	4	5	6	7
Boron (B)	1200	<120	<120	<120	<120	<120
Aluminium (Al)	2250	<225	<225	<225	<225	<225
Chromium III (Cr III)	37.5	<3.75	<3.75	<3.75	<3.75	<3.75
Chromium VI (Cr VI)	0.02	<0.005	<0.005	<0.005	<0.005	<0.005
Manganese (Mn)	1200	<120	<120	<120	<120	<120
Cobalt (Co)	10.5	<1.05	<1.05	<1.05	<1.05	<1.05
Nickel (Ni)	75	<7.5	<7.5	<7.5	<7.5	<7.5
Copper (Cu)	622.5	<62.25	<62.25	<62.25	<62.25	<62.25
Zinc (Zn)	3750	<375	<375	<375	<375	<375
Arsenic (As)	3.8	<0.38	<0.38	<0.38	<0.38	<0.38
Selenium (Se)	37.5	<3.75	<3.75	<3.75	<3.75	<3.75
Strontium (Sr)	4500	<450	<450	<450	<450	<450
Cadmium (Cd)	1.3	<0.13	<0.13	<0.13	<0.13	<0.13
Tin (Sn)	15000	<1500	<1500	<1500	<1500	<1500
Organic tin	0.9	<0.09	<0.09	<0.09	<0.09	<0.09
Antimony (Sb)	45	<4.5	<4.5	<4.5	<4.5	<4.5
Barium (Ba)	1500	<150	<150	<150	<150	<150
Mercury (Hg)	7.5	<0.75	<0.75	<0.75	<0.75	<0.75
Lead (Pb)	2	<0.2	<0.2	<0.2	<0.2	<0.2
Conclusion		PASS	PASS	PASS	PASS	PASS

Analyte	Limit: Type I	Result (mg/kg)
		Sample ID
		8
Boron (B)	1200	<120
Aluminium (Al)	2250	<225
Chromium III (Cr III)	37.5	<3.75

Chromium VI (Cr VI)	0.02	<0.005
Manganese (Mn)	1200	<120
Cobalt (Co)	10.5	<1.05
Nickel (Ni)	75	<7.5
Copper (Cu)	622.5	<62.25
Zinc (Zn)	3750	<375
Arsenic (As)	3.8	<0.38
Selenium (Se)	37.5	<3.75
Strontium (Sr)	4500	<450
Cadmium (Cd)	1.3	<0.13
Tin (Sn)	15000	<1500
Organic tin	0.9	<0.09
Antimony (Sb)	45	<4.5
Barium (Ba)	1500	<150
Mercury (Hg)	7.5	<0.75
Lead (Pb)	2	<0.2
Conclusion		PASS

Key(s):

Type II = Liquid or sticky toy material(s)

Type I = Dry, brittle, powder-like or pliable toy material(s)

Type III = Scraped-off toy material(s)

Remark(s) :

- Results of Cr III and Cr VI were reported as sum of soluble chromium content unless further verified.
- Result(s) of organic tin was (were) calculated by assuming the soluble tin content was wholly contributed from tributyltin (TBT) cation unless further specified.
- The pH measured shall be reported after migration if it was outside the range of 1.1 to 1.3.
- European Standard EN 71 Part 3: 2019 + A1: 2021 is currently harmonized under European Parliament and Council Directive 2009/48/EC and will be superseded when European Standard EN 71-3: 2019 + A2: 2024 is harmonized.

SAMPLE REFERENCE PHOTO:



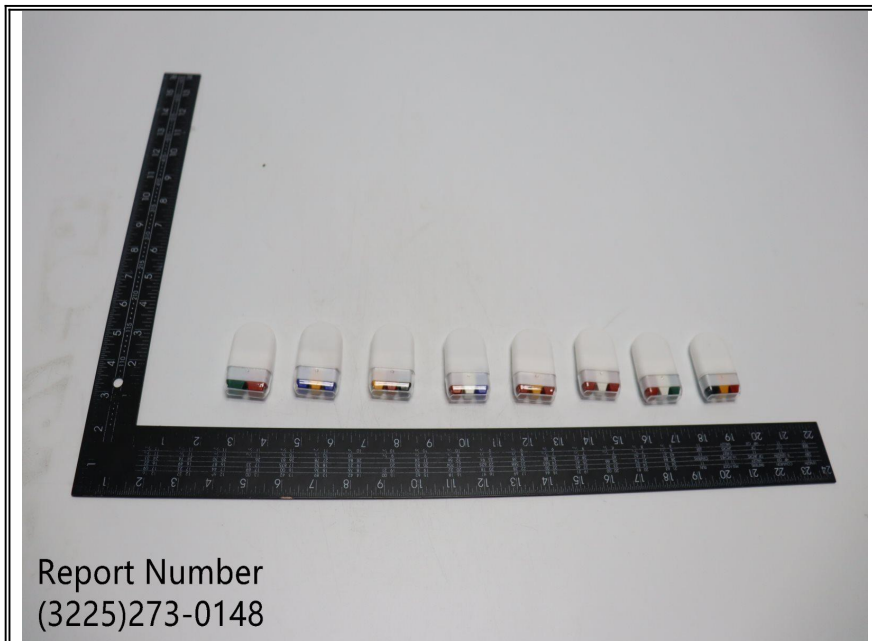

Report Number  
 (3225)273-0148

**Net weight:4 g**

EN:Face paint  
 DE:SchminKstifte  
 FR:Peinture de visage  
 ES:Pintura facial  
 IT:Colori per viso  
 NL:Gezichts Schmink  
 PL:Farba do twarzY  
 MOB/MO2807  
 PO BOX 644,  
 6710 BP(NL),WD18 9PX,NO.5(UK)  
[www.momanual.com](http://www.momanual.com)  
 MADE IN CHINA

e

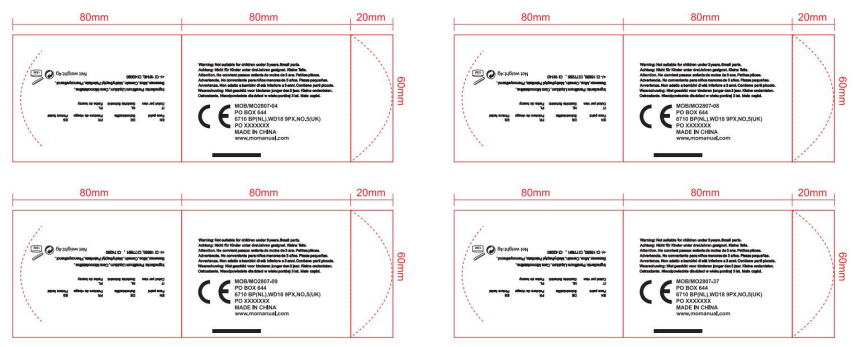

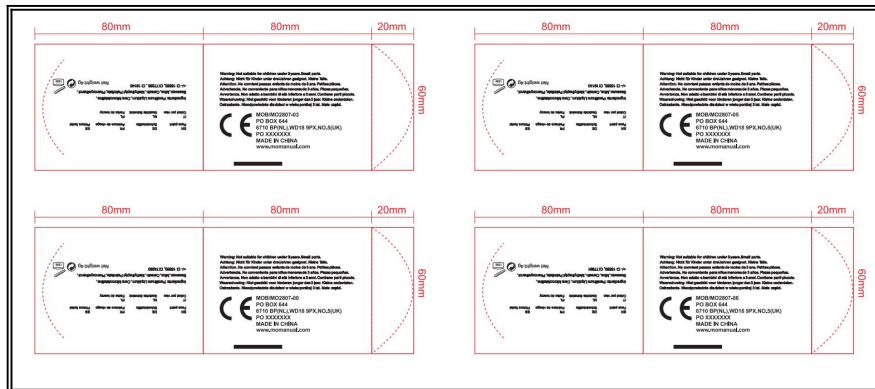

-- END OF REPORT --