

# TEST REPORT

**Applicant:** Mid Ocean Brands B.V.  
**Address:** Unit 711-716, 7/F, Tower A, 83 King Lam Street, Cheung Sha wan, Kowloon, Hong Kong.  
**Manufacturer:** Vendor code 118897  
**Address:** /

The following sample(s) was /were submitted and identified on behalf of the clients as:

**Sample Name:** Find my dual tag  
**Trademark:** N/A  
**Model Number:** MO2759  
**Amount of sample:** 1pcs  
**Sample Received Date:** Dec. 19, 2025  
**Testing Period:** Dec. 19, 2025 - Dec. 26, 2025  
**Report No.:** SiCT2512241256S

Test Requested:	Test Sequence	Test Item
	1	IPX5 test

**Test Method:** According to EN 60529:1991+A1:2000+A2:2013

**Test Result(s):** PASS

Compiled by:

Daisy Wei

Daisy Wei

Reviewed by:

Sky Wang

Sky Wang

Approved by:

Andy Wang

Andy Wang/Manager



*This test report is based on a single evaluation of one sample of above mentioned products. It is not permitted to be duplicated in extracts without written approval of Shenzhen SiCT Technology Co., Ltd.*

**Test item: IPX5 test****(1) Detection equipment and instruments**

Instrument name	Model	Serial No.	Equipment manufacturers	Valid Date to
Water test device	G150	XK-SE170	VINOPS	2025/12/25

**(2) Environmental Conditions:**

Temperature: 21°C      Humidity: 57%RH

**(3) Tested Sample:** Sample 01**(4) Test Basis:** EN 60529:1991+A1:2000+A2:2013**(5) The test performed in accordance to the criteria listed above, and under the conditions as below:**

- internal diameter of the nozzle: 6,3 mm;
- delivery rate: 12,5 l/min  $\pm$  5 %;
- water pressure: to be adjusted to achieve the specified delivery rate;
- core of the substantial stream: circle of approximately 40 mm diameter at 2,5 m distance from nozzle;
- test duration per square metre of enclosure surface area likely to be sprayed: 1 min;
- minimum test duration: 3 min;
- distance from nozzle to enclosure surface: between 2.5m and 3 m.

**(6) Test results**

Sample No.	Sample name	Test Results (visual observation)
01	Find my dual tag	No water entered into live parts of the sample, the sample passed the IPX5 test.

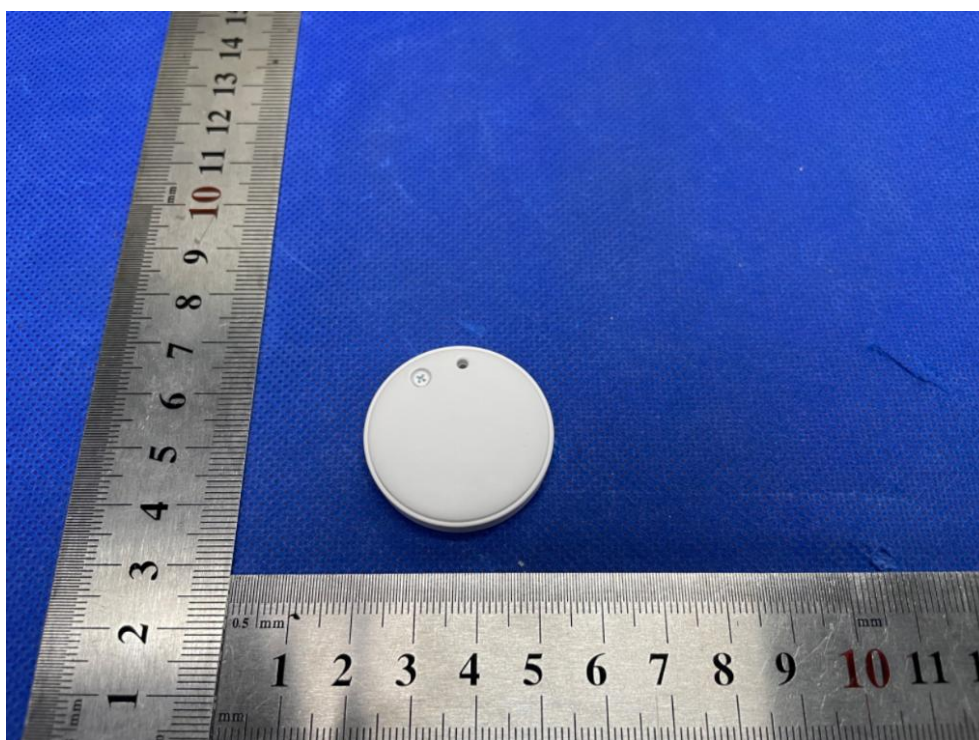
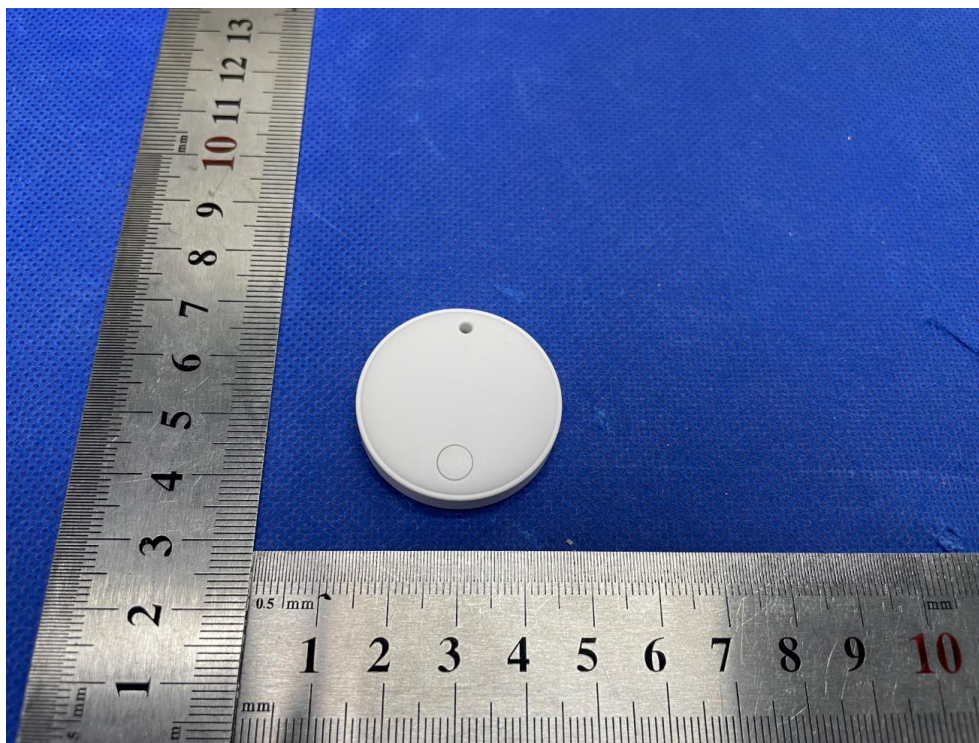
**SAMPLE PHOTO(S):**



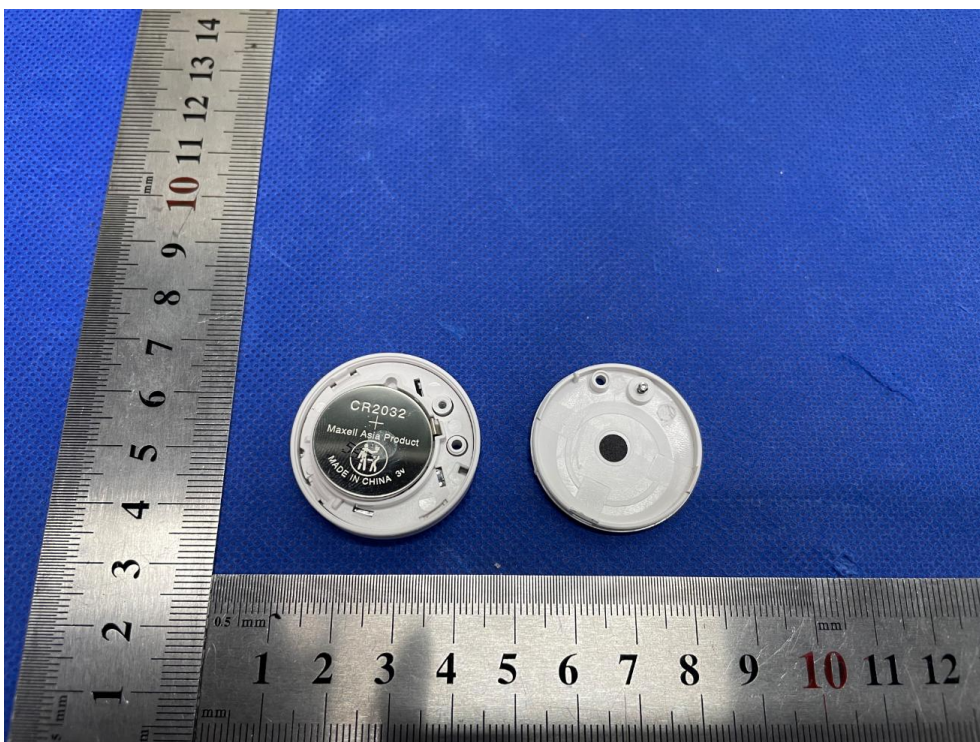

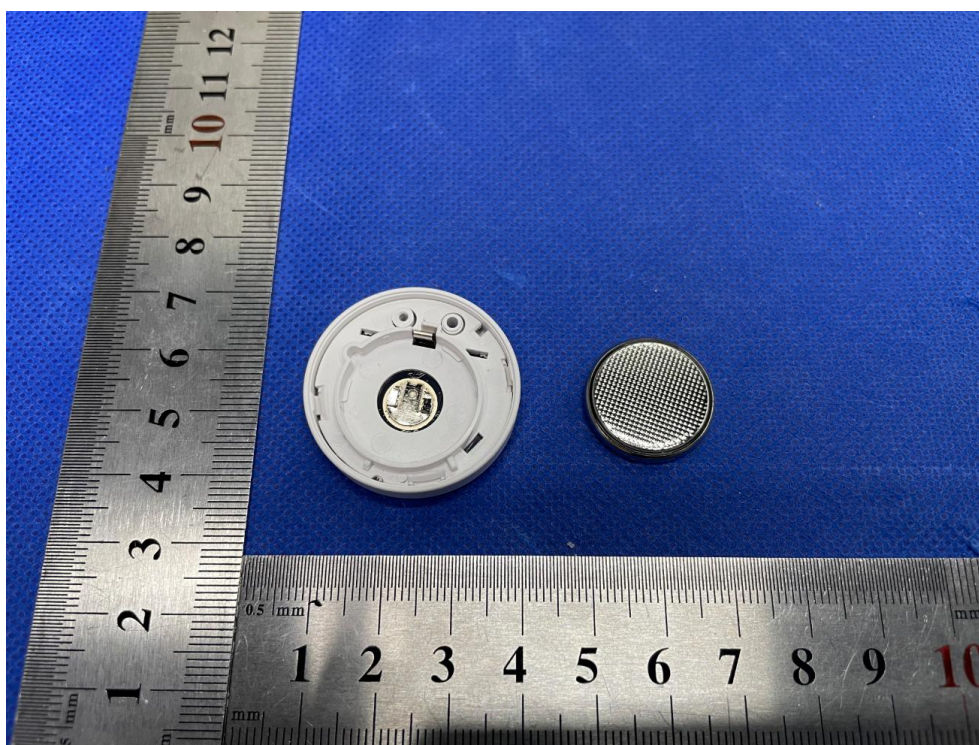

\*\*\*\*\* END OF REPORT \*\*\*\*\*