



中国认可
国际互认
检测
TESTING
CNAS L6478



TEST REPORT

Reference No...... : WTF20F09065698C
Applicant..... : Mid Ocean Brands B.V.
Address..... : 7/F., Kings Tower, 111 King Lam Street, Cheung Sha Wan, Kowloon,
 Hong Kong
Manufacturer : 104901
Sample Name : Carton paper sleeve
Model No. : MO8825
Test Requested : In accordance with the EEC Commission Directive 94/62/EC and
 amendment directive 2013/2/EU on packaging and packaging
 waste
Test Method..... : Please refer to next page (s)
Test Conclusion : Please refer to next page (s)
Date of Receipt sample : 2020-09-11
Date of Test..... : 2020-09-11 ~ 2020-09-16
Date of Issue..... : 2020-09-16
Test Result..... : Please refer to next page (s)

Remarks:

The results shown in this test report refer only to the sample(s) tested; this test report cannot be reproduced, except in full, without prior written permission of the company. The report would be invalid without specific stamp of test institute and the signatures of compiler and approver.
 If the report is not stamped with the accreditation recognized seal, it will only be used for scientific research, education, and internal quality control activities, and is not used for the purpose of issuing supporting data to the society.

Prepared By:

Waltek Services (Foshan) Co., Ltd.

Address: No.13-19, 2/F., 2nd Building, Sunlink International Machinery City,
 Chencun, Shunde District, Foshan, Guangdong, China
 Tel:+86-757-23811398 Fax:+86-757-23811381 E-mail:info@waltek.com.cn

Compiled by:

Approved by:

Rena Chen

Swing Liang

Rena.Chen / Project Engineer

Swing.Liang / Technical Manager

**Test Results:**

Test Method: With reference to IEC 62321-5:2013, IEC62321-4:2013+AMD1:2017 CSV and IEC 62321-7-2:2017, total toxic elements and hexavalent chromium content were determined by inductively coupled plasma optical emission spectrometry (ICP-OES), and by uv-visible spectrophotometry (UV-VIS), respectively.

Item	Result (mg/kg)	LOQ (mg/kg)	Limit (mg/kg)
	No.1		
Lead (Pb)	ND	2	--
Cadmium (Cd)	ND	2	--
Mercury (Hg)	ND	2	--
Chromium VI (Cr ⁶⁺)	ND	8	--
TOTAL	<14	--	100
Conclusion	Pass	--	--

Note:

- (1) ND = Not Detected or lower than limit of quantitation
- (2) mg/kg = ppm
- (3) LOQ = Limit of quantitation
- (4) "--" = Not regulated

Description for Specimen:

No.1: Brown paper sleeve

WALTEK



Test Process:

1. Test for Cd/ Pb/ Hg contents

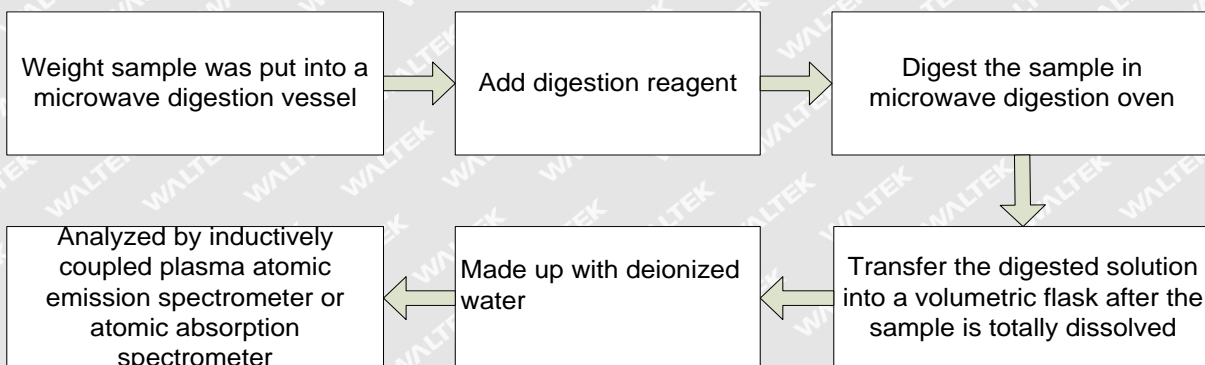

2. Test for Cr⁶⁺ content

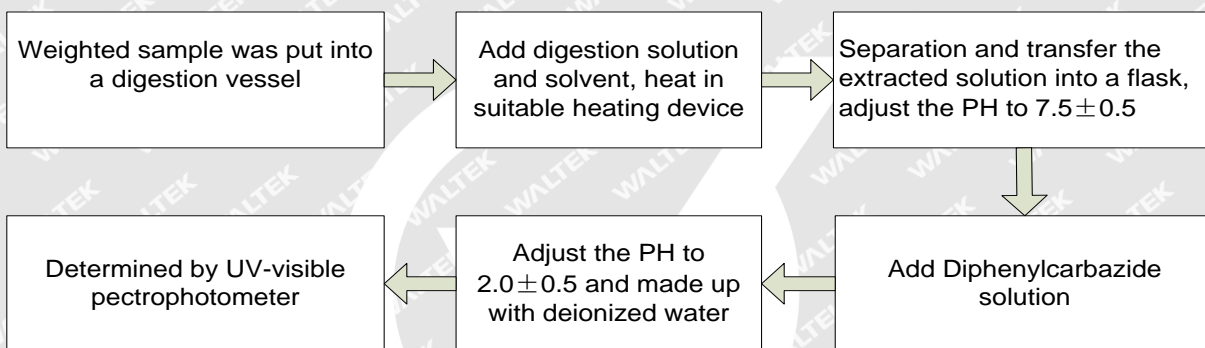

WALTEK



Sample photo:

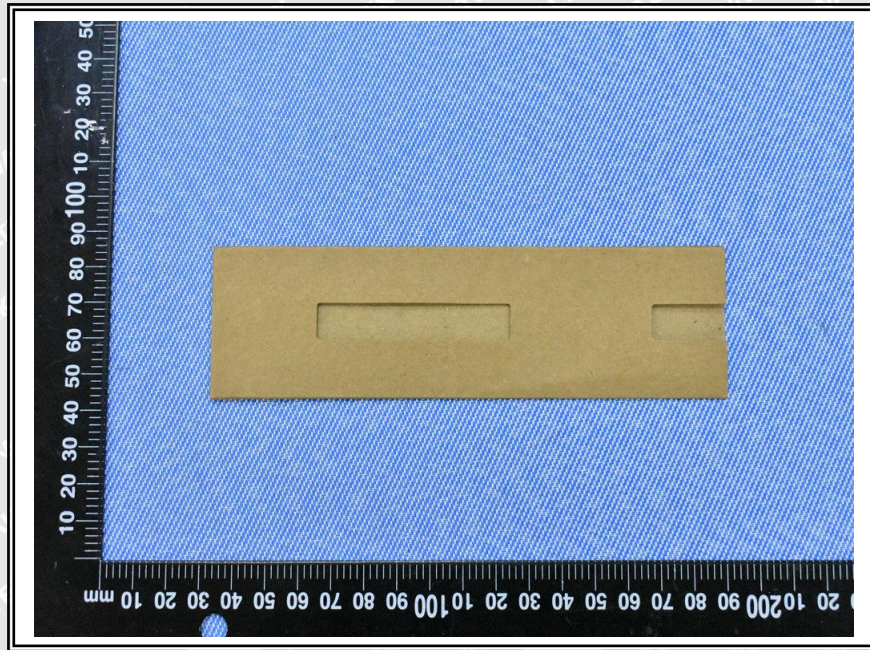

===== End of Report =====

WALTEK

